

East Coast Surveys (Aust)
 Pty. Ltd. ACN 111 434 025
 P.O. BOX 168 Capalaba QLD 4157
 Ph (07) 3823 1029 Fax (07) 3823 2691
 Email info@eastcoastsurveys.com.au

Local Authority: Brisbane City Council
 Authority Ref. No: A004060334
 RP Description: Lot 1 on RP54123

Parish: Yeerongpilly
 County: Stanley
 Level Datum: AHD(der)
 Origin:
 Horizontal Datum: RP54123
 Contour Interval: -

Allotment Details:

This plan shows details of proposed allotment 1 on Plan of Development 4639 Rev A-4-C dated June 2018 in accordance with the Subdivision Application approved by Brisbane City Council on 1 August, 2018 subject to conditions.

Notes:

All dimensions and areas are subject to final registration of the survey plan.

Legend:

- Building Envelope
- Double Storey Setback
- Build to Boundary
(Maximum 9m in length & non habitable)
- Driveway Location

Stage 1
72 Acacia Road,
Karawatha

BUILDING ENVELOPE PLAN
 LOT 1 ON SP280048

CLIENT
 Solido Investments Nominees 1918 Pty Ltd

Issue	Description	Date	Appd.
A	Initial Issue	01/09/20	PR

DRAWING NUMBER	SCALE
4639 - 1	1:200 (A3)

Scale 1: 200 – Lengths are in Metres.



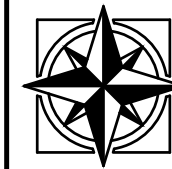
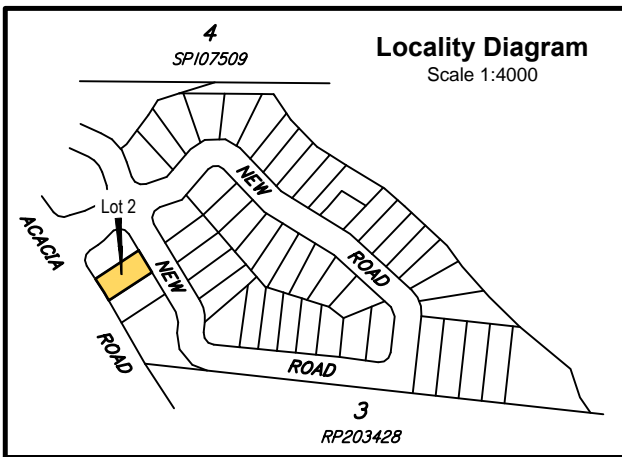

East Coast Surveys (Aust)
Pty. Ltd. ACN 111 434 025

P.O. BOX 168 Capalaba QLD 4157
 Ph (07) 3823 1029 Fax (07) 3823 2691
 Email info@eastcoastsurveys.com.au

Local Authority: Brisbane City Council
 Authority Ref. No: A004060334
 RP Description: Lot 1 on RP54123

Parish: Yeerongpilly
 County: Stanley
 Level Datum: AHD(der)
 Origin:
 Horizontal Datum: RP54123
 Contour Interval: -

Allotment Details:

This plan shows details of proposed allotment 2 on Plan of Development 4639 Rev A-4-C dated June 2018 in accordance with the Subdivision Application approved by Brisbane City Council on 1 August, 2018 subject to conditions.

Notes:

All dimensions and areas are subject to final registration of the survey plan.

Legend:

- Building Envelope
- Double Storey Setback
- Build to Boundary
(Maximum 9m in length & non habitable)
- Driveway Location

Stage 1
72 Acacia Road,
Karawatha

BUILDING ENVELOPE PLAN
 LOT 2 ON SP280048

CLIENT
 Solido Investments Nominees 1918 Pty Ltd

Issue	Description	Date	Appd.
A	Initial Issue	01/09/20	PR

DRAWING NUMBER	SCALE
4639 - 2	1:200 (A3)

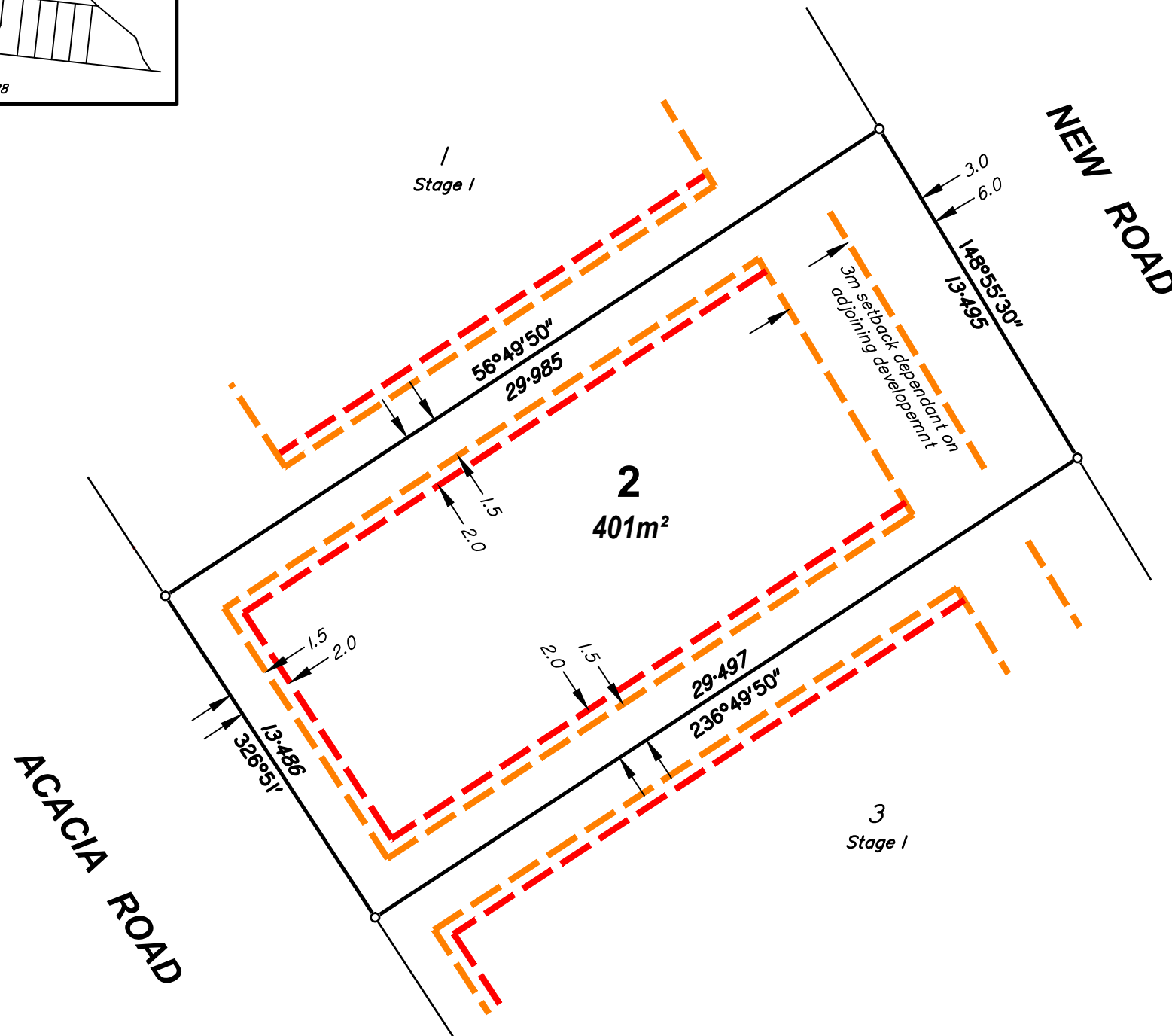

Scale 1: 200 – Lengths are in Metres.



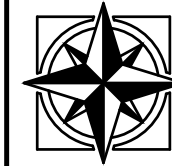
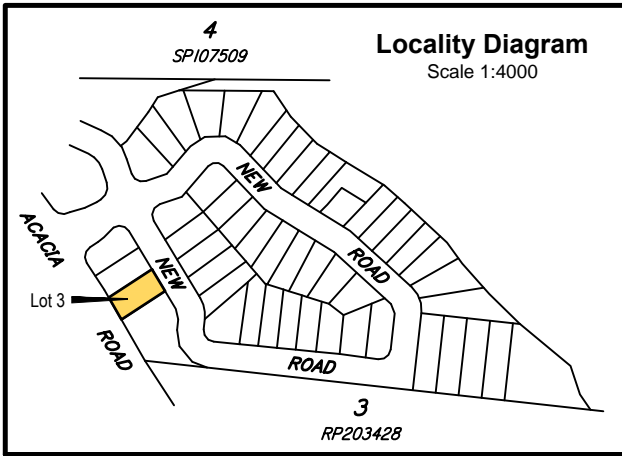

East Coast Surveys (Aust)
Pty. Ltd. ACN 111 434 005

P.O. BOX 168 Capalaba QLD 4157
 Ph (07) 3823 1029 Fax (07) 3823 2691
 Email info@eastcoastsurveys.com.au

Local Authority: Brisbane City Council
 Authority Ref. No: A004060334
 RP Description: Lot 1 on RP54123

Parish: Yeerongpilly
 County: Stanley
 Level Datum: AHD(der)
 Origin:
 Horizontal Datum: RP54123
 Contour Interval: -

Allotment Details:

This plan shows details of proposed allotment 3 on Plan of Development 4639 Rev A-4-C dated June 2018 in accordance with the Subdivision Application approved by Brisbane City Council on 1 August, 2018 subject to conditions.

Notes:

All dimensions and areas are subject to final registration of the survey plan.

Legend:

- Building Envelope
- Double Storey Setback
- Build to Boundary
(Maximum 9m in length & non habitable)
- Driveway Location

Stage 1
72 Acacia Road,
Karawatha

BUILDING ENVELOPE PLAN
 LOT 3 ON SP280048

CLIENT

Solido Investments Nominees 1918 Pty Ltd

Issue	Description	Date	Appd.
A	Initial Issue	01/09/20	PR

DRAWING NUMBER
 4639 - 3

SCALE
 1:200 (A3)

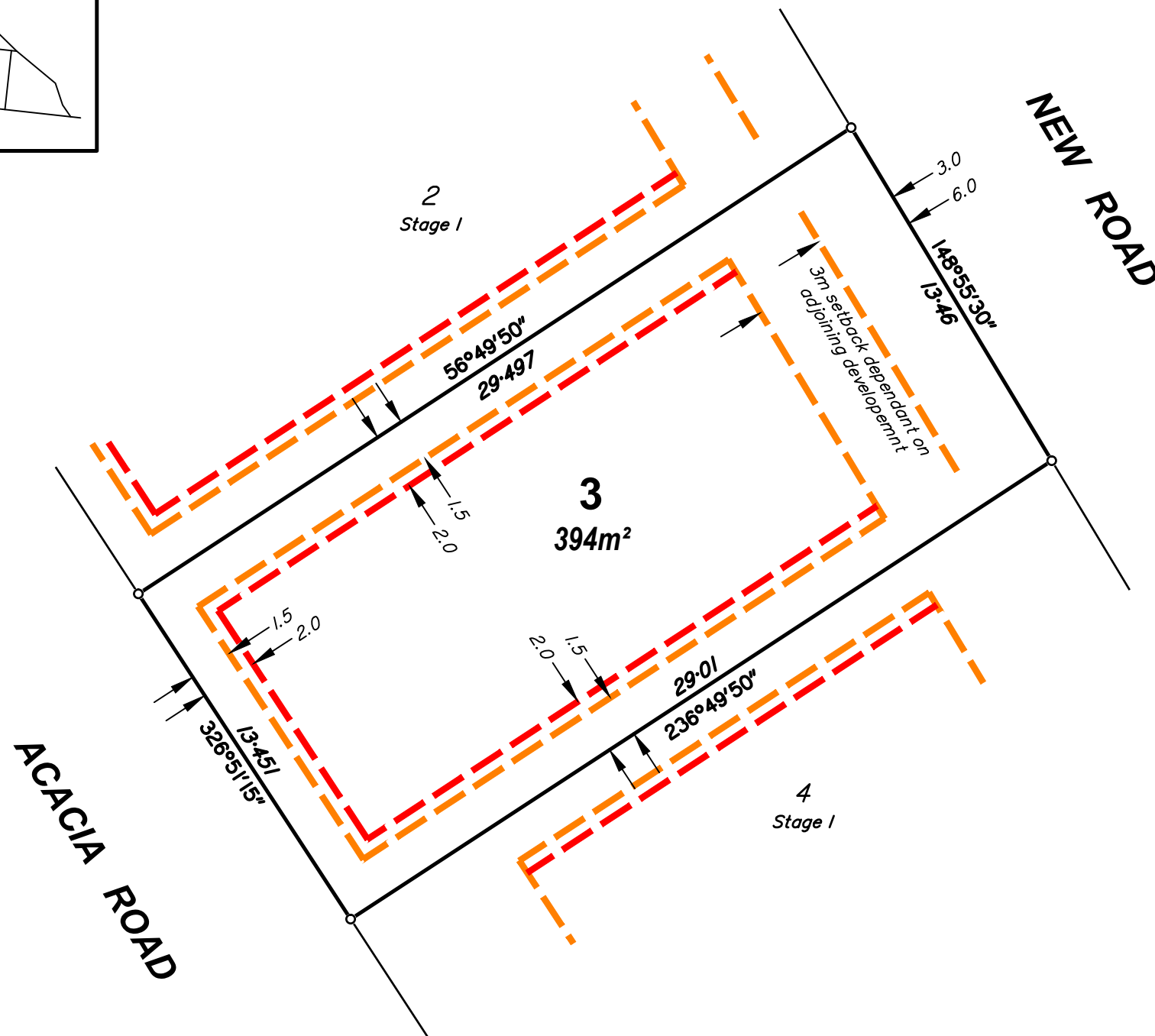

Scale 1:200 – Lengths are in Metres.

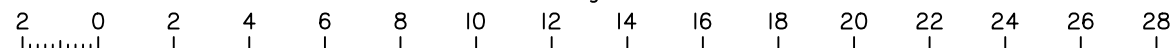

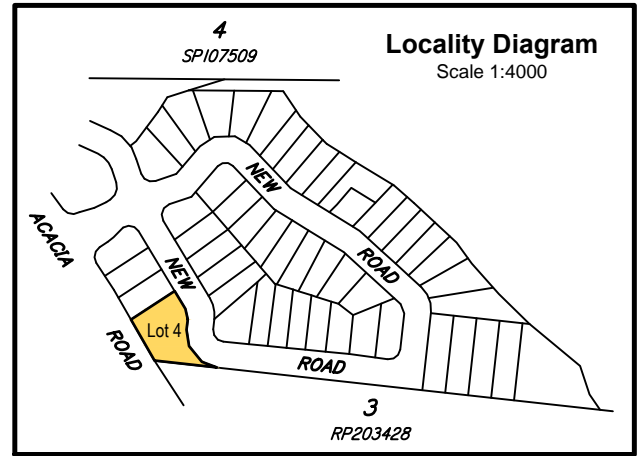

East Coast Surveys (Aust)
 Pty. Ltd. ACN 111 434 025
 P.O. BOX 168 Capalaba QLD 4157
 Ph (07) 3823 1029 Fax (07) 3823 2691
 Email info@eastcoastsurveys.com.au

Local Authority: Brisbane City Council
 Authority Ref. No: A004060334
 RP Description: Lot 1 on RP54123

Parish: Yeerongpilly
 County: Stanley
 Level Datum: AHD(der)
 Origin:
 Horizontal Datum: RP54123
 Contour Interval: -

Allotment Details:
 This plan shows details of proposed allotment 4 on Plan of Development 4639 Rev A-4-C dated June 2018 in accordance with the Subdivision Application approved by Brisbane City Council on 1 August, 2018 subject to conditions.

Notes:
 All dimensions and areas are subject to final registration of the survey plan.

- Legend:**
- Building Envelope
 - Double Storey Setback
 - Build to Boundary (Maximum 9m in length & non habitable)
 - Driveway Location

Stage 1
72 Acacia Road,
Karawatha

BUILDING ENVELOPE PLAN
 LOT 4 ON SP280048

CLIENT
 Solido Investments Nominees 1918 Pty Ltd

Issue	Description	Date	Appd.
A	Initial Issue	01/09/20	PR

DRAWING NUMBER	SCALE
4639 - 4	1:200 (A3)

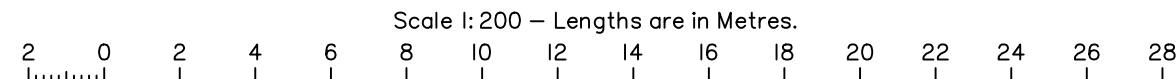

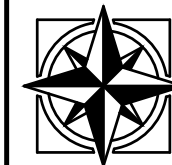
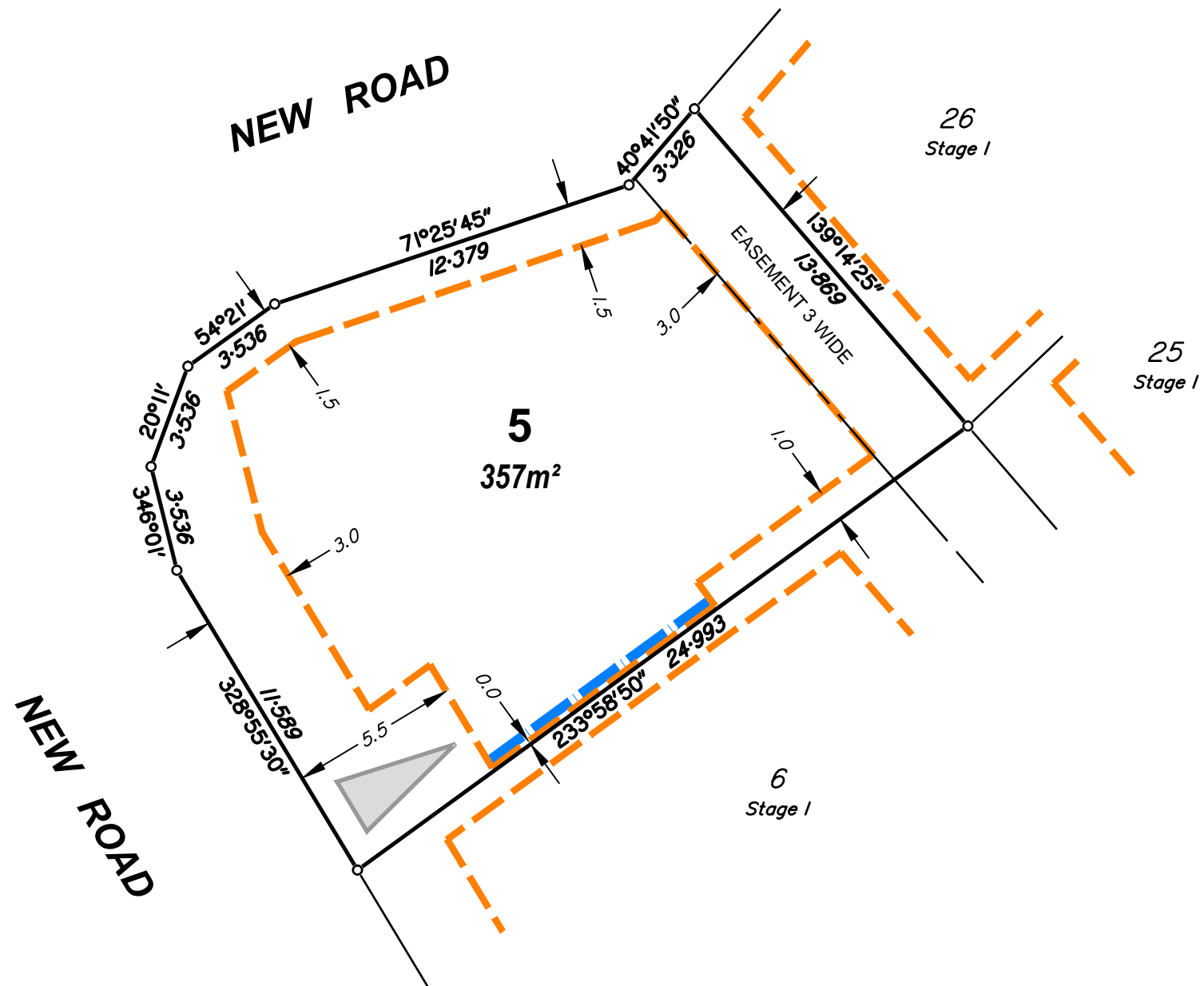
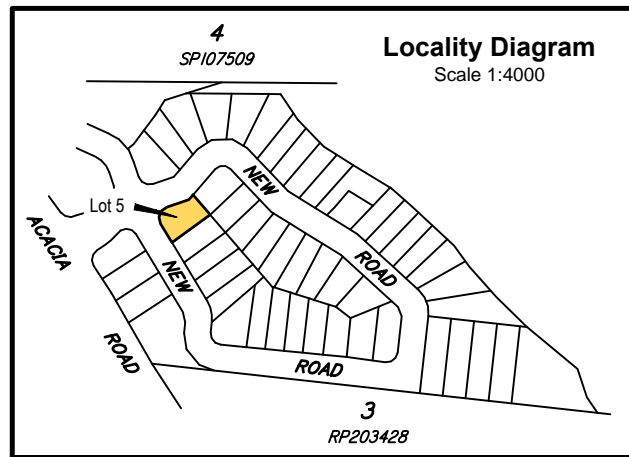

East Coast Surveys (Aust)
P.O. BOX 168 Capalaba QLD 4157
Ph (07) 3823 1029 Fax (07) 3823 2691
Email info@eastcoastsurveys.com.au

Local Authority: Brisbane City Council
Authority Ref. No: A004060334
RP Description: Lot 1 on RP54123

Parish: Yeerongpilly
County: Stanley
Level Datum: AHD(der)
Origin:
Horizontal Datum: RP54123
Contour Interval: -

Allotment Details:

This plan shows details of proposed allotment 5 on Plan of Development 4639 Rev A-4-C dated June 2018 in accordance with the Subdivision Application approved by Brisbane City Council on 1 August, 2018 subject to conditions.

Notes:

All dimensions and areas are subject to final registration of the survey plan.

Legend:

- Building Envelope
- Double Storey Setback
- Build to Boundary (Maximum 9m in length & non habitable)
- Driveway Location

Stage 1
72 Acacia Road,
Karawatha

BUILDING ENVELOPE PLAN
LOT 5 ON SP280048

CLIENT
Solido Investments Nominees 1918 Pty Ltd

Issue	Description	Date	Appd.
A	Initial Issue	01/09/20	PR

DRAWING NUMBER
4639 - 5

SCALE
1:200 (A3)

Scale 1: 200 – Lengths are in Metres.



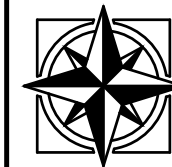
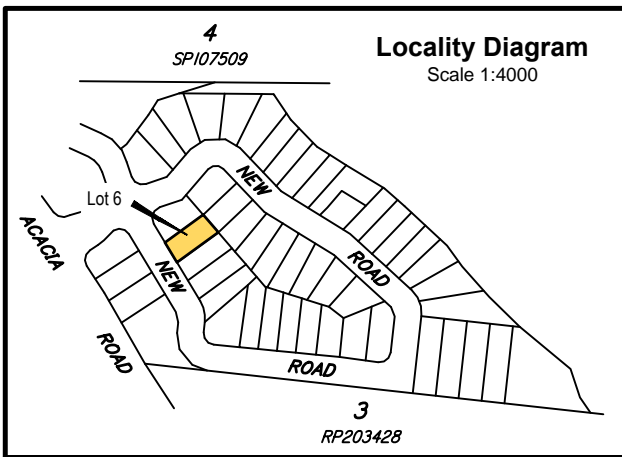

East Coast Surveys (Aust)
Pty. Ltd. ACN 111 434 005
P.O. BOX 168 Capalaba QLD 4157
Ph (07) 3823 1029 Fax (07) 3823 2691
Email info@eastcoastsurveys.com.au

Local Authority: Brisbane City Council
Authority Ref. No: A004060334
RP Description: Lot 1 on RP54123

Parish: Yeerongpilly
County: Stanley
Level Datum: AHD(der)
Origin:
Horizontal Datum: RP54123
Contour Interval: -

Allotment Details:

This plan shows details of proposed allotment 6 on Plan of Development 4639 Rev A-4-C dated June 2018 in accordance with the Subdivision Application approved by Brisbane City Council on 1 August, 2018 subject to conditions.

Notes:

All dimensions and areas are subject to final registration of the survey plan.

Legend:

- Building Envelope
- Double Storey Setback
- Build to Boundary
(Maximum 9m in length & non habitable)
- Driveway Location

Stage 1
72 Acacia Road,
Karawatha

BUILDING ENVELOPE PLAN
LOT 6 ON SP280048

CLIENT
Solido Investments Nominees 1918 Pty Ltd

Issue	Description	Date	Appd.
A	Initial Issue	01/09/20	PR

DRAWING NUMBER
4639 - 6

SCALE
1:200 (A3)

Scale 1: 200 – Lengths are in Metres.



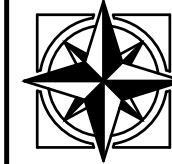
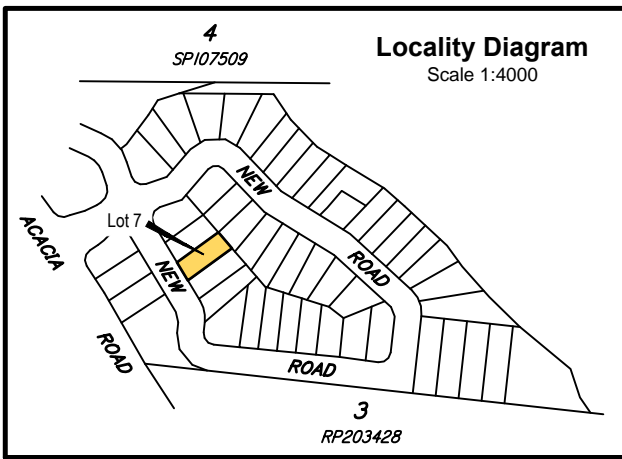

East Coast Surveys (Aust)
 Pty. Ltd. ACN 111 434 025
 P.O. BOX 168 Capalaba QLD 4157
 Ph (07) 3823 1029 Fax (07) 3823 2691
 Email info@eastcoastsurveys.com.au

Local Authority: Brisbane City Council
 Authority Ref. No: A004060334
 RP Description: Lot 1 on RP54123

Parish: Yeerongpilly
 County: Stanley
 Level Datum: AHD(der)
 Origin:
 Horizontal Datum: RP54123
 Contour Interval: -

Allotment Details:

This plan shows details of proposed allotment 7 on Plan of Development 4639 Rev A-4-C dated June 2018 in accordance with the Subdivision Application approved by Brisbane City Council on 1 August, 2018 subject to conditions.

Notes:

All dimensions and areas are subject to final registration of the survey plan.

Legend:

- Building Envelope
- Double Storey Setback
- Build to Boundary
(Maximum 9m in length & non habitable)
- Driveway Location

Stage 1
72 Acacia Road,
Karawatha

BUILDING ENVELOPE PLAN
 LOT 7 ON SP280048

CLIENT
 Solido Investments Nominees 1918 Pty Ltd

Issue	Description	Date	Appd.
A	Initial Issue	01/09/20	PR

DRAWING NUMBER
 4639 - 7

SCALE
 1:200 (A3)

Scale 1: 200 – Lengths are in Metres.

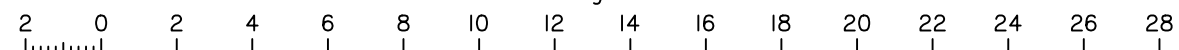

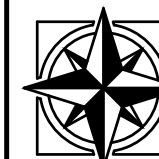
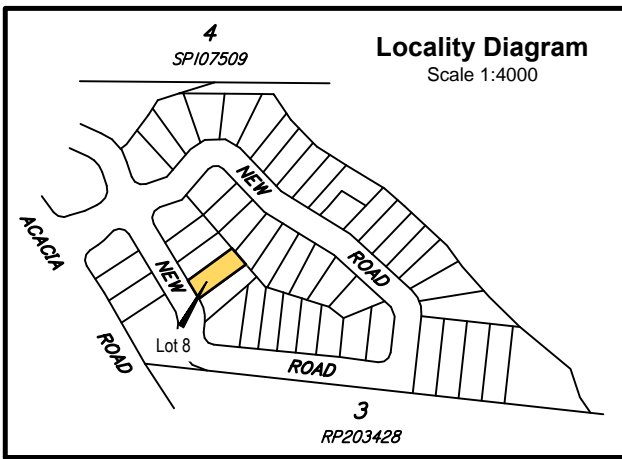

East Coast Surveys (Aust)
Pty. Ltd. ACN 111 434 025
P.O. BOX 168 Capalaba QLD 4157
Ph (07) 3823 1029 Fax (07) 3823 2691
Email info@eastcoastsurveys.com.au

Local Authority: Brisbane City Council
Authority Ref. No: A004060334
RP Description: Lot 1 on RP54123

Parish: Yeerongpilly
County: Stanley
Level Datum: AHD(der)
Origin:
Horizontal Datum: RP54123
Contour Interval: -

Allotment Details:
This plan shows details of proposed allotment 8 on Plan of Development 4639 Rev A-4-C dated June 2018 in accordance with the Subdivision Application approved by Brisbane City Council on 1 August, 2018 subject to conditions.

Notes:
All dimensions and areas are subject to final registration of the survey plan.

- Legend:**
- Building Envelope
 - Double Storey Setback
 - Build to Boundary (Maximum 9m in length & non habitable)
 - Driveway Location

Stage 1
72 Acacia Road,
Karawatha

BUILDING ENVELOPE PLAN
LOT 8 ON SP280048

CLIENT
Solido Investments Nominees 1918 Pty Ltd

Issue	Description	Date	Appd.
A	Initial Issue	01/09/20	PR

DRAWING NUMBER: 4639 - 8
SCALE: 1:200 (A3)

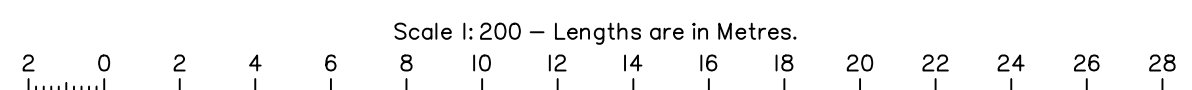

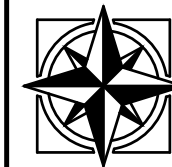
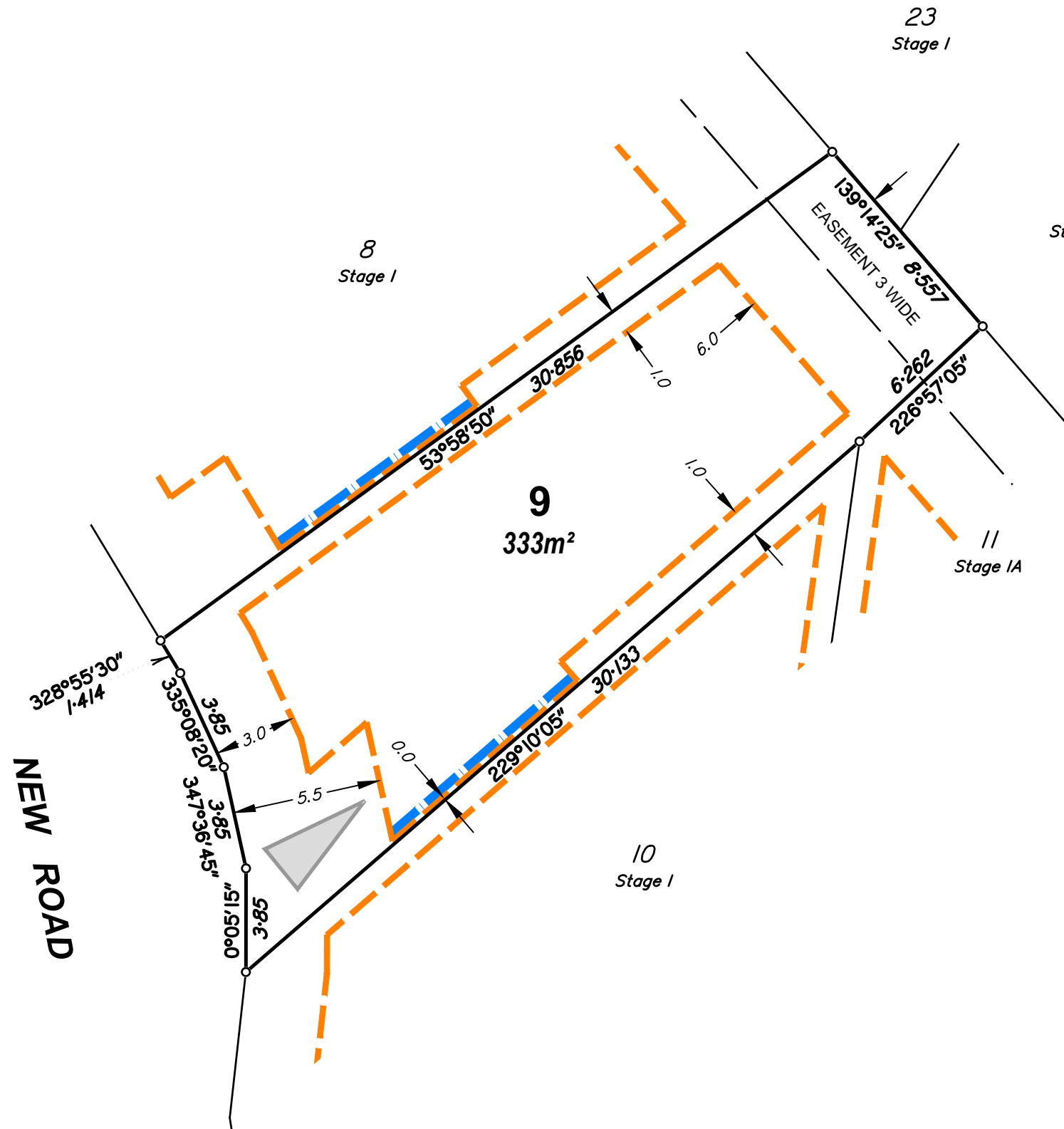
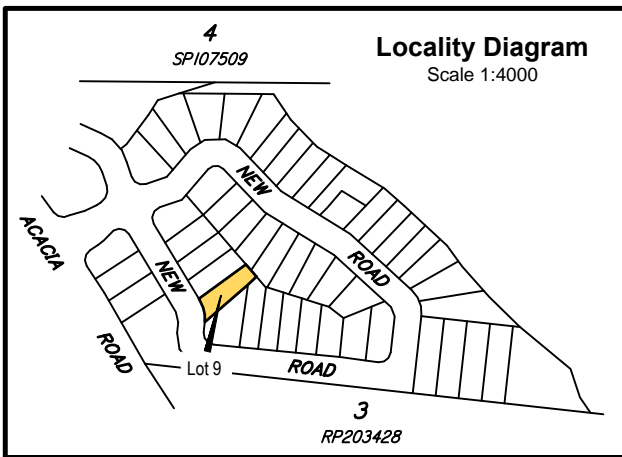

East Coast Surveys (Aust)
 Pty. Ltd. ACN 111 434 025
 P.O. BOX 168 Capalaba QLD 4157
 Ph (07) 3823 1029 Fax (07) 3823 2691
 Email info@eastcoastsurveys.com.au

Local Authority: Brisbane City Council
 Authority Ref. No: A004060334
 RP Description: Lot 1 on RP54123

Parish: Yeerongpilly
 County: Stanley
 Level Datum: AHD(der)
 Origin:
 Horizontal Datum: RP54123
 Contour Interval: -

Allotment Details:

This plan shows details of proposed allotment 9 on Plan of Development 4639 Rev A-4-C dated June 2018 in accordance with the Subdivision Application approved by Brisbane City Council on 1 August, 2018 subject to conditions.

Notes:

All dimensions and areas are subject to final registration of the survey plan.

Legend:

- Building Envelope
- Double Storey Setback
- Build to Boundary (Maximum 9m in length & non habitable)
- Driveway Location

Stage 1
72 Acacia Road,
Karawatha

BUILDING ENVELOPE PLAN
 LOT 9 ON SP280048

CLIENT

Solido Investments Nominees 1918 Pty Ltd

Issue	Description	Date	Appd.
A	Initial Issue	01/09/20	PR

DRAWING NUMBER
 4639 - 9

SCALE
 1:200 (A3)

Scale 1: 200 – Lengths are in Metres.

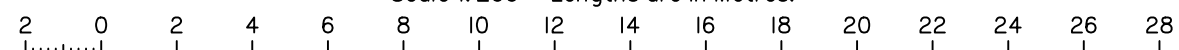

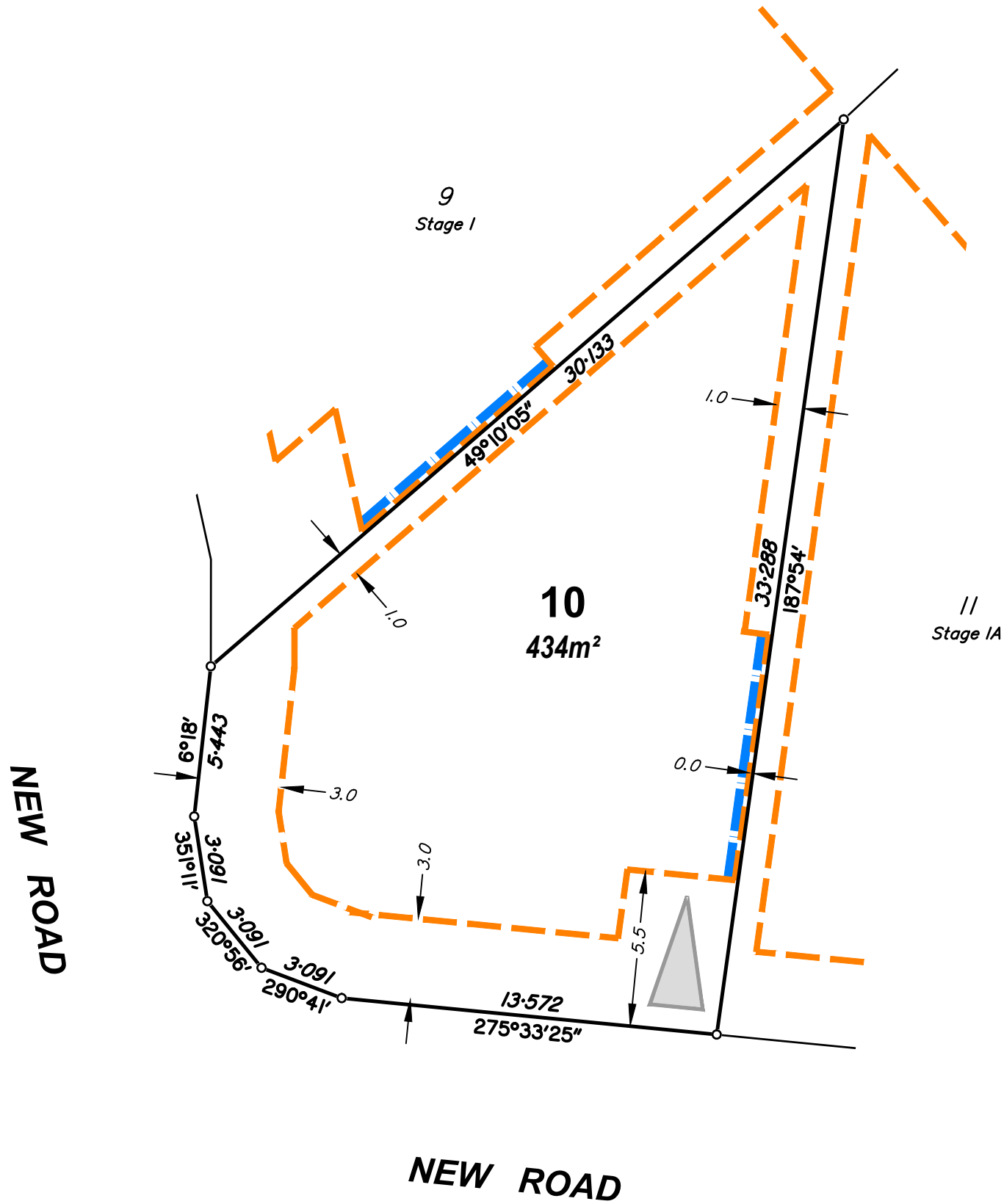
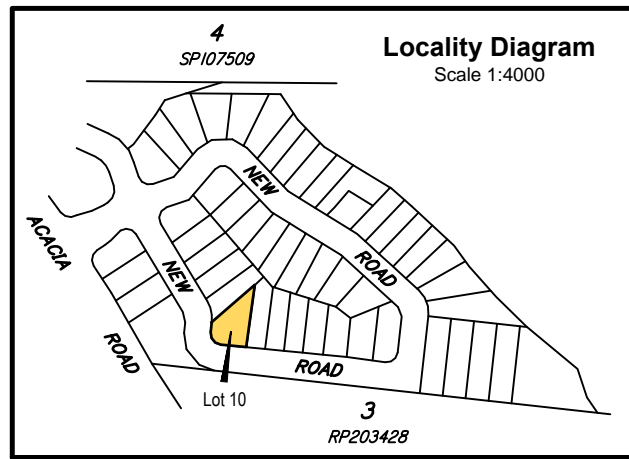

East Coast Surveys (Aust)
Pty. Ltd. ACN 111 434 005
P.O. BOX 168 Capalaba QLD 4157
Ph (07) 3823 1029 Fax (07) 3823 2691
Email info@eastcoastsurveys.com.au

Local Authority: Brisbane City Council
Authority Ref. No: A004060334
RP Description: Lot 1 on RP54123

Parish: Yeerongpilly
County: Stanley
Level Datum: AHD(der)
Origin:
Horizontal Datum: RP54123
Contour Interval: -

Allotment Details:
This plan shows details of proposed allotment 10 on Plan of Development 4639 Rev A-4-C dated June 2018 in accordance with the Subdivision Application approved by Brisbane City Council on 1 August, 2018 subject to conditions.

Notes:
All dimensions and areas are subject to final registration of the survey plan.

Legend:

- Building Envelope
- Double Storey Setback
- Build to Boundary (Maximum 9m in length & non habitable)
- Driveway Location

Stage 1
72 Acacia Road,
Karawatha

BUILDING ENVELOPE PLAN
LOT 10 ON SP280048

CLIENT
Solido Investments Nominees 1918 Pty Ltd

Issue	Description	Date	Appd.
A	Initial Issue	01/09/20	PR

DRAWING NUMBER 4639 - 10	SCALE 1:200 (A3)
-----------------------------	---------------------

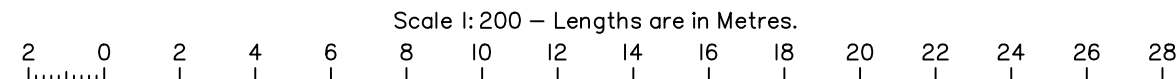

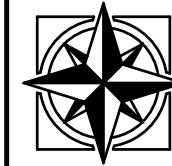
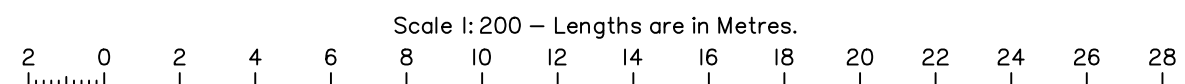
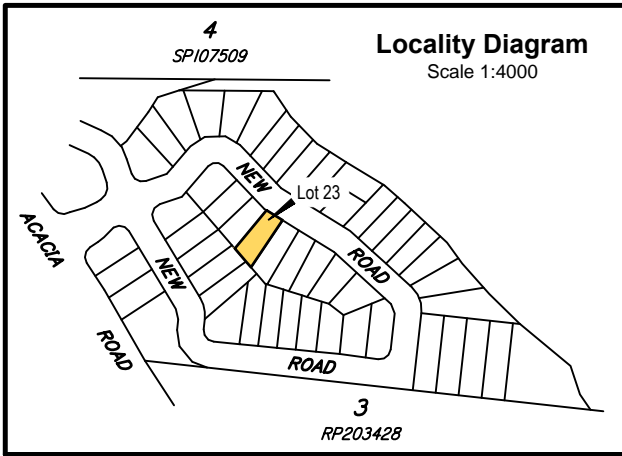

East Coast Surveys (Aust)
 Pty. Ltd. ACN 111 434 005
 P.O. BOX 168 Capalaba QLD 4157
 Ph (07) 3823 1029 Fax (07) 3823 2691
 Email info@eastcoastsurveys.com.au

Local Authority: Brisbane City Council
 Authority Ref. No: A004060334
 RP Description: Lot 1 on RP54123

Parish: Yeerongpilly
 County: Stanley
 Level Datum: AHD(der)
 Origin:
 Horizontal Datum: RP54123
 Contour Interval: -

Allotment Details:

This plan shows details of proposed allotment 23 on Plan of Development 4639 Rev A-4-C dated June 2018 in accordance with the Subdivision Application approved by Brisbane City Council on 1 August, 2018 subject to conditions.

Notes:

All dimensions and areas are subject to final registration of the survey plan.

Legend:

- Building Envelope
- Double Storey Setback
- Build to Boundary (Maximum 9m in length & non habitable)
- Driveway Location

Stage 1
72 Acacia Road,
Karawatha

BUILDING ENVELOPE PLAN
 LOT 23 ON SP280048

CLIENT
 Solido Investments Nominees 1918 Pty Ltd

Issue	Description	Date	Appd.
A	Initial Issue	01/09/20	PR

DRAWING NUMBER
 4639 - 23

SCALE
 1:200 (A3)

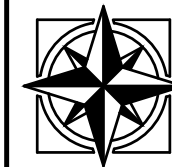
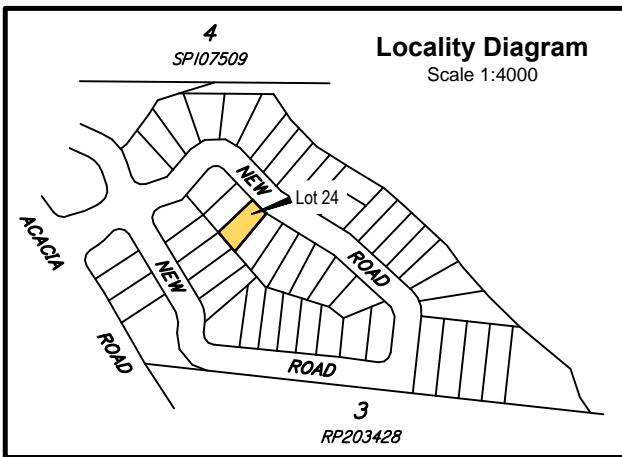

East Coast Surveys (Aust)
 Pty. Ltd. ACN 111 434 025
 P.O. BOX 168 Capalaba QLD 4157
 Ph (07) 3823 1029 Fax (07) 3823 2691
 Email info@eastcoastsurveys.com.au

Local Authority: Brisbane City Council
 Authority Ref. No: A004060334
 RP Description: Lot 1 on RP54123

Parish: Yeerongpilly
 County: Stanley
 Level Datum: AHD(der)
 Origin:
 Horizontal Datum: RP54123
 Contour Interval: -

Allotment Details:

This plan shows details of proposed allotment 24 on Plan of Development 4639 Rev A-4-C dated June 2018 in accordance with the Subdivision Application approved by Brisbane City Council on 1 August, 2018 subject to conditions.

Notes:

All dimensions and areas are subject to final registration of the survey plan.

Legend:

- Building Envelope
- Double Storey Setback
- Build to Boundary
(Maximum 9m in length & non habitable)
- Driveway Location

Stage 1
72 Acacia Road,
Karawatha

BUILDING ENVELOPE PLAN
 LOT 24 ON SP280048

CLIENT
 Solido Investments Nominees 1918 Pty Ltd

Issue	Description	Date	Appd.
A	Initial Issue	01/09/20	PR

DRAWING NUMBER
 4639 - 24

SCALE
 1:200 (A3)

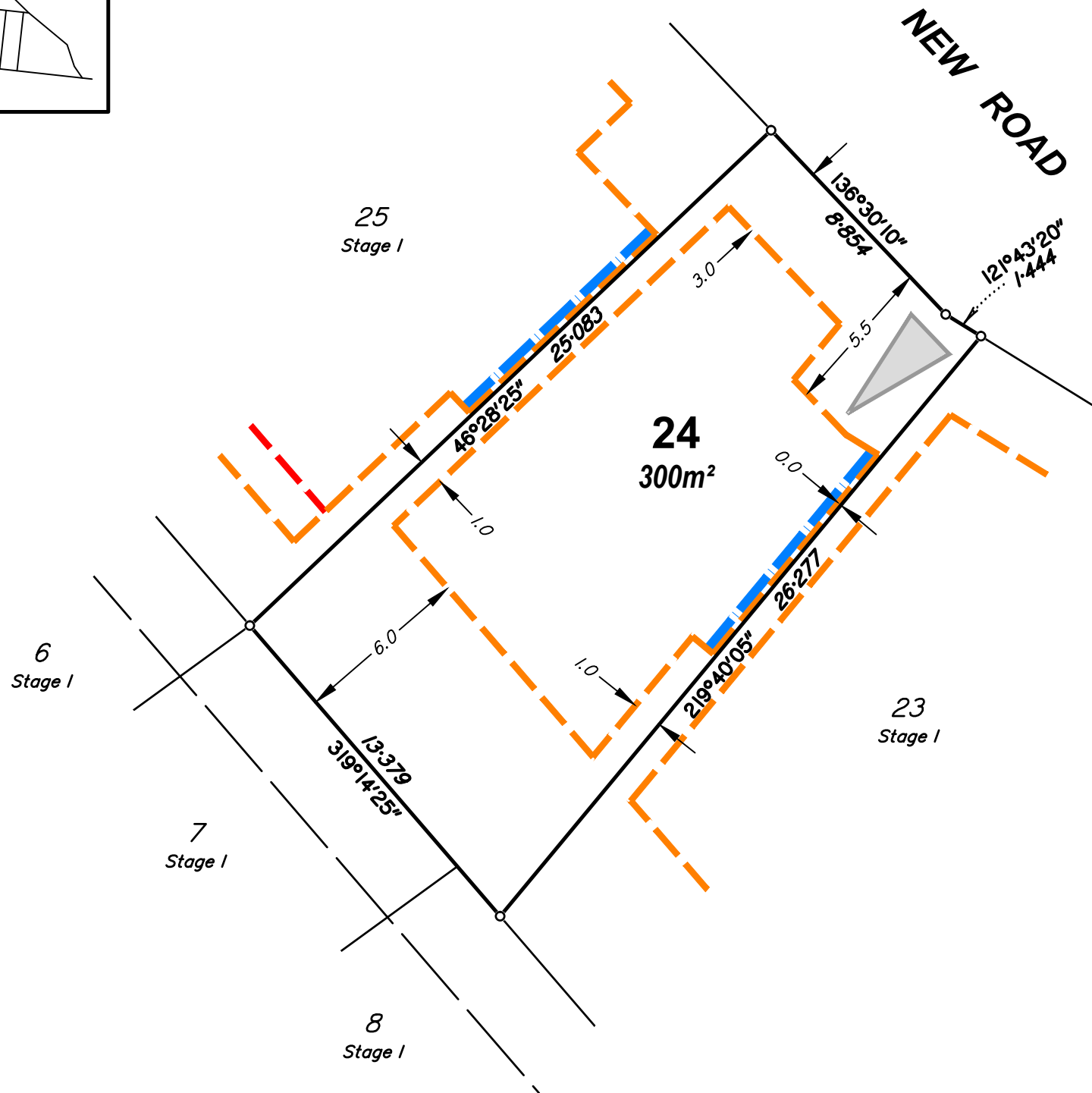

Compaction of the fill will be done in accordance with Australian Standard AS 3798-2007, and the level of Inspection during earthworks specified is Level 1 in accordance with AS1289 testing of soils for engineering purposes and AS 3798 guidelines for earthworks for commercial and residential developments.

Scale 1: 200 – Lengths are in Metres.

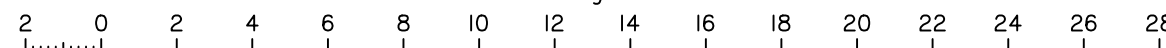

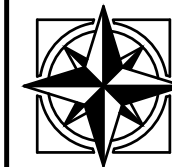
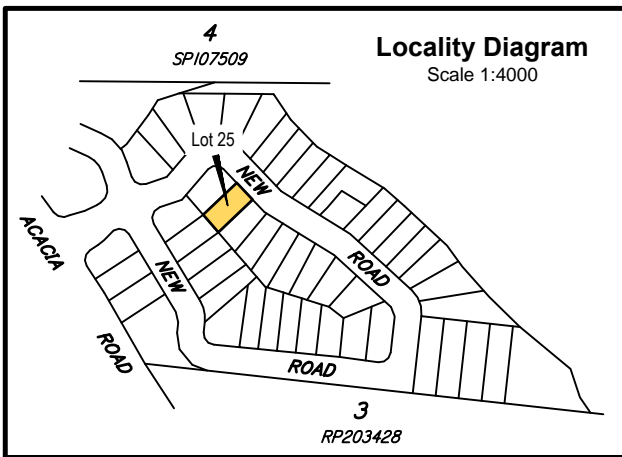

East Coast Surveys (Aust)
Pty. Ltd. ACN 111 434 025
P.O. BOX 168 Capalaba QLD 4157
Ph (07) 3823 1029 Fax (07) 3823 2691
Email info@eastcoastsurveys.com.au

Local Authority: Brisbane City Council
Authority Ref. No: A004060334
RP Description: Lot 1 on RP54123

Parish: Yeerongpilly
County: Stanley
Level Datum: AHD(der)
Origin:
Horizontal Datum: RP54123
Contour Interval: -

Allotment Details:

This plan shows details of proposed allotment 25 on Plan of Development 4639 Rev A-4-C dated June 2018 in accordance with the Subdivision Application approved by Brisbane City Council on 1 August, 2018 subject to conditions.

Notes:

All dimensions and areas are subject to final registration of the survey plan.

Legend:

- Building Envelope
- Double Storey Setback
- Build to Boundary
(Maximum 9m in length & non habitable)
- Driveway Location

Stage 1
72 Acacia Road,
Karawatha

BUILDING ENVELOPE PLAN
LOT 25 ON SP280048

CLIENT
Solido Investments Nominees 1918 Pty Ltd

Issue	Description	Date	Appd.
A	Initial Issue	01/09/20	PR

DRAWING NUMBER
4639 - 25

SCALE
1:200 (A3)

Scale 1:200 – Lengths are in Metres.

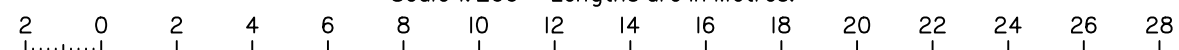

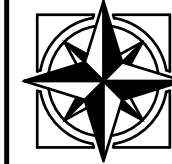
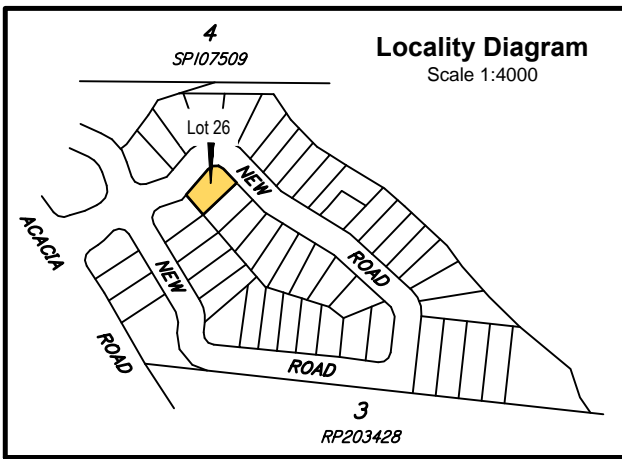

East Coast Surveys (Aust)
Pty. Ltd. ACN 111 434 025

P.O. BOX 168 Capalaba QLD 4157
Ph (07) 3823 1029 Fax (07) 3823 2691
Email info@eastcoastsurveys.com.au

Local Authority: Brisbane City Council
 Authority Ref. No: A004060334
 RP Description: Lot 1 on RP54123

Parish: Yeerongpilly
 County: Stanley
 Level Datum: AHD(der)
 Origin:
 Horizontal Datum: RP54123
 Contour Interval: -

Allotment Details:

This plan shows details of proposed allotment 26 on Plan of Development 4639 Rev A-4-C dated June 2018 in accordance with the Subdivision Application approved by Brisbane City Council on 1 August, 2018 subject to conditions.

Notes:

All dimensions and areas are subject to final registration of the survey plan.

Legend:

- Building Envelope
- Double Storey Setback
- Build to Boundary (Maximum 9m in length & non habitable)
- Driveway Location

Stage 1
72 Acacia Road,
Karawatha

BUILDING ENVELOPE PLAN
 LOT 26 ON SP280048

CLIENT
 Solido Investments Nominees 1918 Pty Ltd

Issue	Description	Date	Appd.
A	Initial Issue	01/09/20	PR

DRAWING NUMBER	SCALE
4639 - 26	1:200 (A3)

Scale 1:200 – Lengths are in Metres.



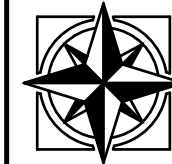
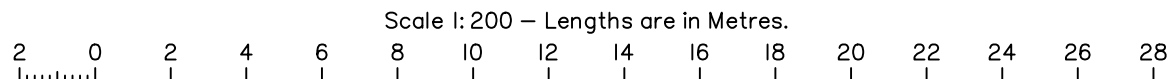
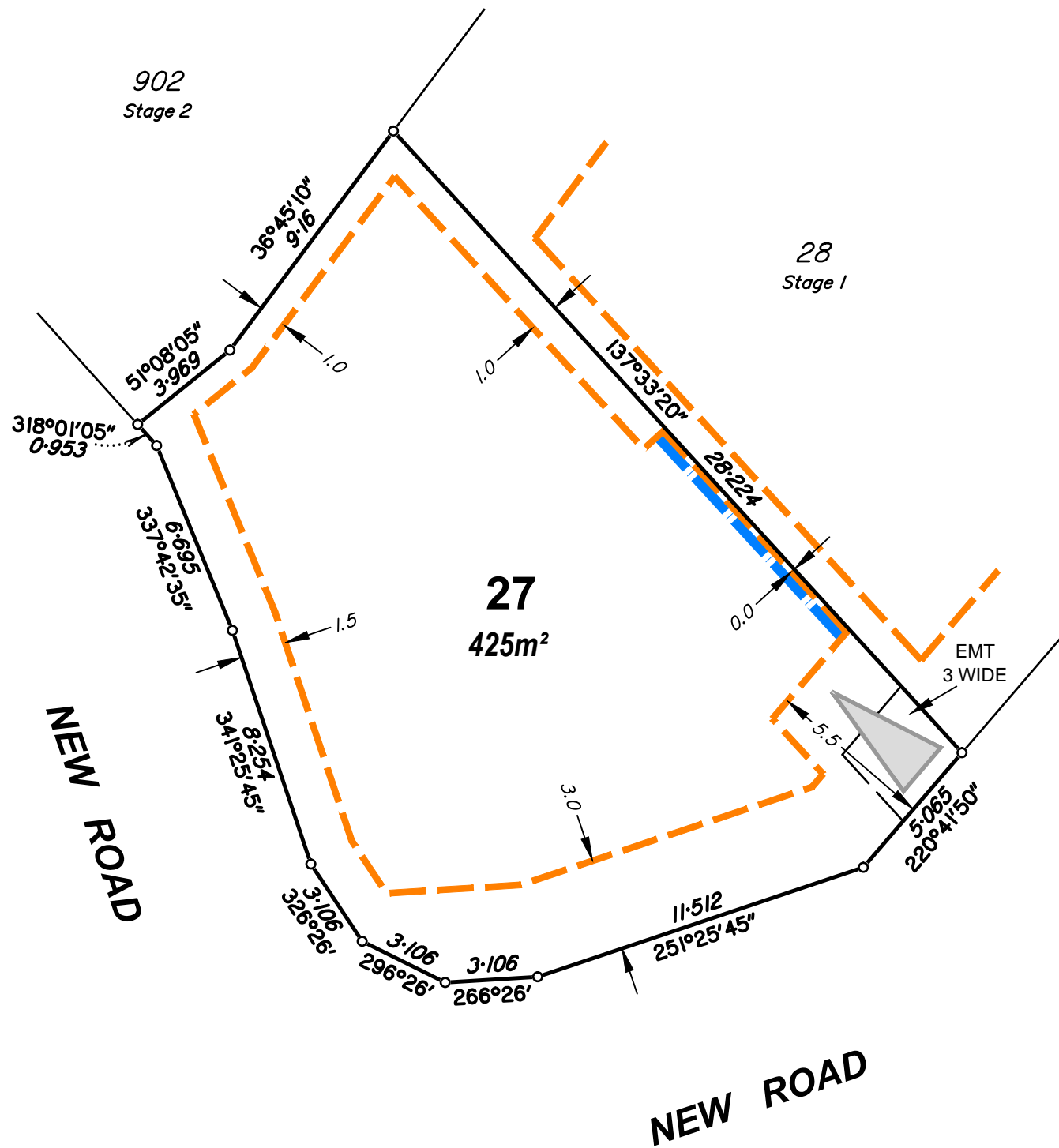
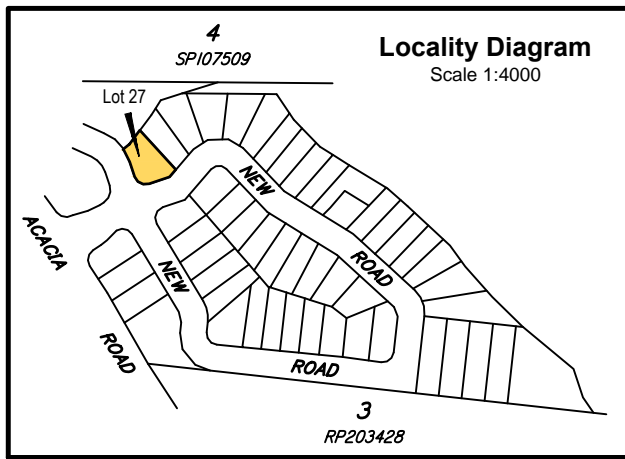

East Coast Surveys (Aust)
 Pty. Ltd. ACN 111 434 005
 P.O. BOX 168 Capalaba QLD 4157
 Ph (07) 3823 1029 Fax (07) 3823 2691
 Email info@eastcoastsurveys.com.au

Local Authority: Brisbane City Council
 Authority Ref. No: A004060334
 RP Description: Lot 1 on RP54123

Parish: Yeerongpilly
 County: Stanley
 Level Datum: AHD(der)
 Origin:
 Horizontal Datum: RP54123
 Contour Interval: -

Allotment Details:
 This plan shows details of proposed allotment 27 on Plan of Development 4639 Rev A-4-C dated June 2018 in accordance with the Subdivision Application approved by Brisbane City Council on 1 August, 2018 subject to conditions.

Notes:
 All dimensions and areas are subject to final registration of the survey plan.

- Legend:**
- Building Envelope
 - Double Storey Setback
 - Build to Boundary (Maximum 9m in length & non habitable)
 - Driveway Location

Stage 1
72 Acacia Road,
Karawatha

BUILDING ENVELOPE PLAN
 LOT 27 ON SP280048

CLIENT
 Solido Investments Nominees 1918 Pty Ltd

Issue	Description	Date	Appd.
A	Initial Issue	01/09/20	PR

DRAWING NUMBER 4639 - 27	SCALE 1:200 (A3)
-----------------------------	---------------------

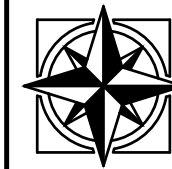
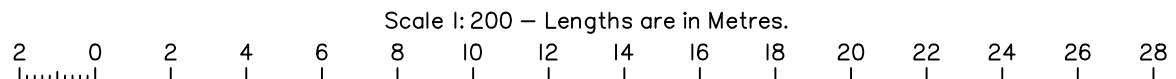
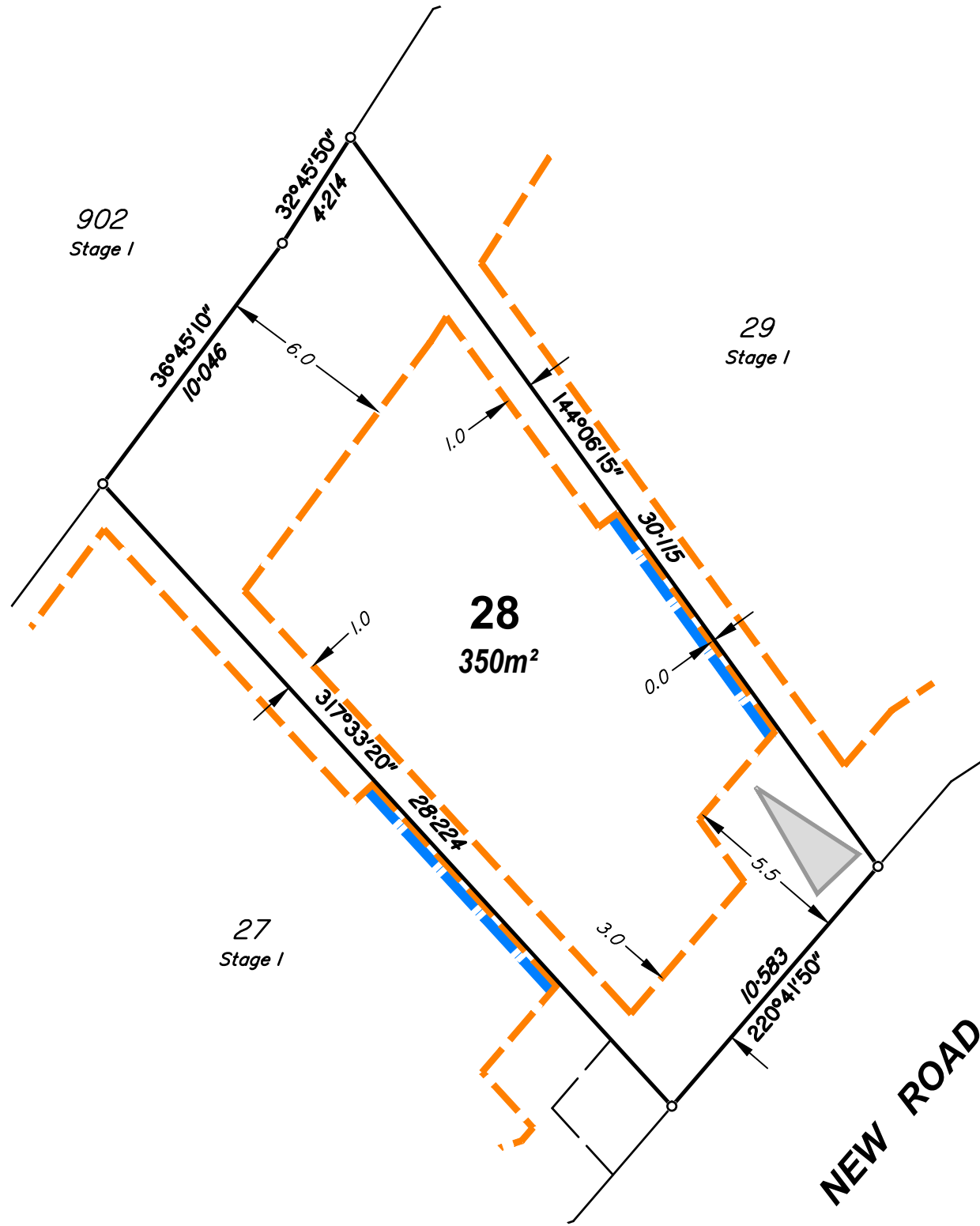
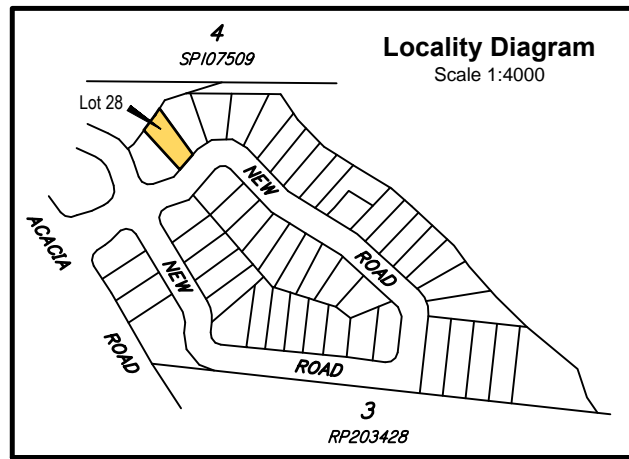

East Coast Surveys (Aust)
 Pty. Ltd. ACN 111 434 005
 P.O. BOX 168 Capalaba QLD 4157
 Ph (07) 3823 1029 Fax (07) 3823 2691
 Email info@eastcoastsurveys.com.au

Local Authority: Brisbane City Council
 Authority Ref. No: A004060334
 RP Description: Lot 1 on RP54123

Parish: Yeerongpilly
 County: Stanley
 Level Datum: AHD(der)
 Origin:
 Horizontal Datum: RP54123
 Contour Interval: -

Allotment Details:

This plan shows details of proposed allotment 28 on Plan of Development 4639 Rev A-4-C dated June 2018 in accordance with the Subdivision Application approved by Brisbane City Council on 1 August, 2018 subject to conditions.

Notes:

All dimensions and areas are subject to final registration of the survey plan.

Legend:

- Building Envelope
- Double Storey Setback
- Build to Boundary (Maximum 9m in length & non habitable)
- Driveway Location

Stage 1
72 Acacia Road,
Karawatha

BUILDING ENVELOPE PLAN
 LOT 28 ON SP280048

CLIENT
 Solido Investments Nominees 1918 Pty Ltd

Issue	Description	Date	Appd.
A	Initial Issue	01/09/20	PR

DRAWING NUMBER
 4639 - 28

SCALE
 1:200 (A3)

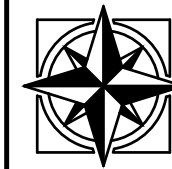
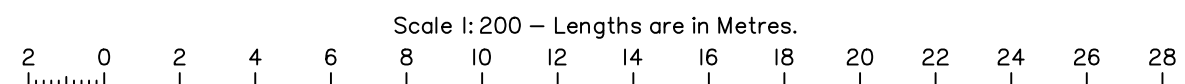
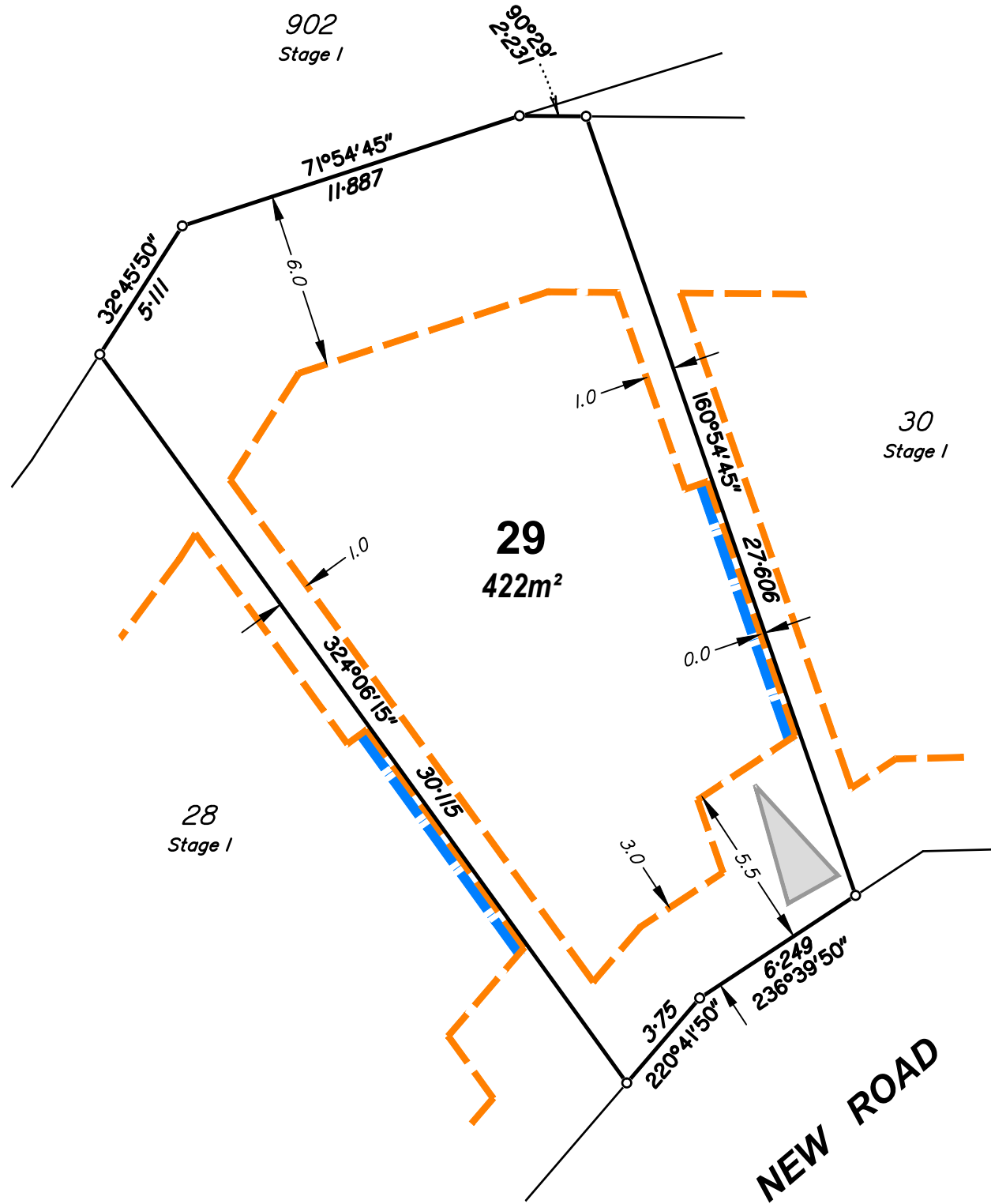
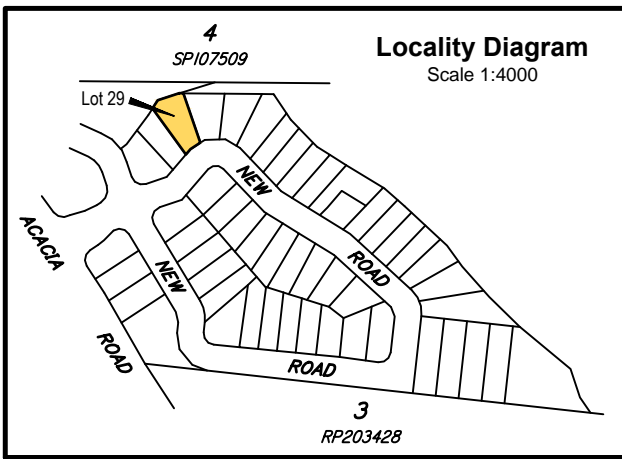

East Coast Surveys (Aust)
 Pty. Ltd. ACN 111 434 025
 P.O. BOX 168 Capalaba QLD 4157
 Ph (07) 3823 1029 Fax (07) 3823 2691
 Email info@eastcoastsurveys.com.au

Local Authority: Brisbane City Council
 Authority Ref. No: A004060334
 RP Description: Lot 1 on RP54123

Parish: Yeerongpilly
 County: Stanley
 Level Datum: AHD(der)
 Origin:
 Horizontal Datum: RP54123
 Contour Interval: -

Allotment Details:

This plan shows details of proposed allotment 29 on Plan of Development 4639 Rev A-4-C dated June 2018 in accordance with the Subdivision Application approved by Brisbane City Council on 1 August, 2018 subject to conditions.

Notes:

All dimensions and areas are subject to final registration of the survey plan.

Legend:

- Building Envelope
- Double Storey Setback
- Build to Boundary (Maximum 9m in length & non habitable)
- Driveway Location

Stage 1
72 Acacia Road,
Karawatha

BUILDING ENVELOPE PLAN
 LOT 29 ON SP280048

CLIENT
 Solido Investments Nominees 1918 Pty Ltd

Issue	Description	Date	Appd.
A	Initial Issue	01/09/20	PR

DRAWING NUMBER
 4639 - 29

SCALE
 1:200 (A3)

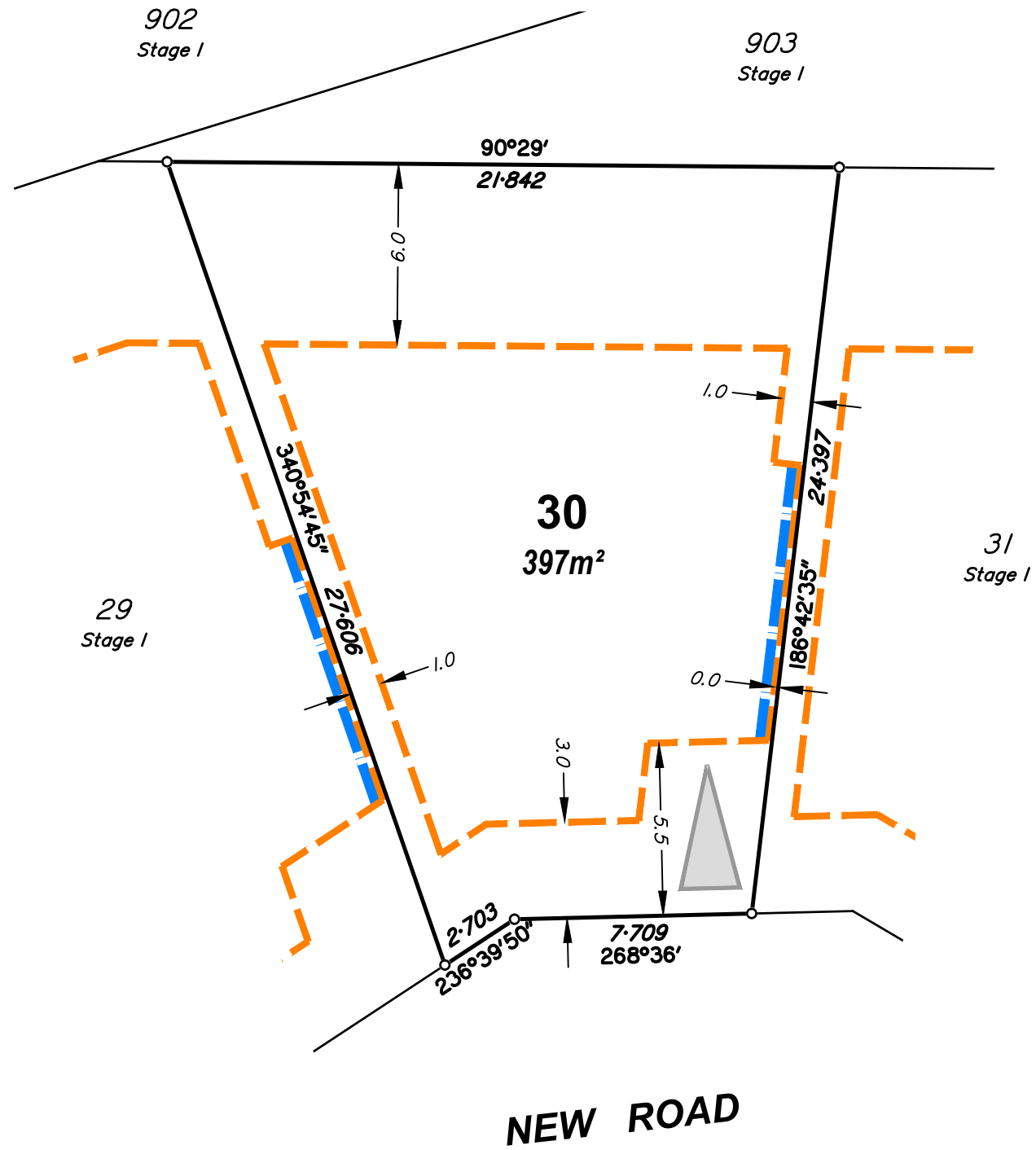
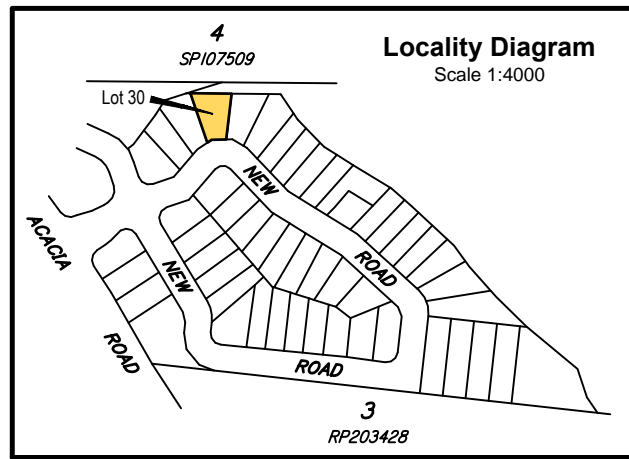

Compaction of the fill will be done in accordance with Australian Standard AS 3798-2007, and the level of Inspection during earthworks specified is Level 1 in accordance with AS1289 testing of soils for engineering purposes and AS 3798 guidelines for earthworks for commercial and residential developments.

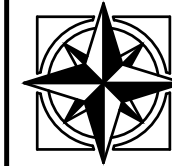
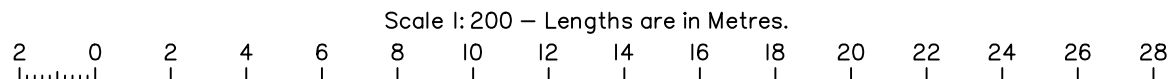

East Coast Surveys (Aust)
P.O. BOX 168 Capalaba QLD 4157
Ph (07) 3823 1029 Fax (07) 3823 2691
Email info@eastcoastsurveys.com.au

Local Authority: Brisbane City Council
Authority Ref. No: A004060334
RP Description: Lot 1 on RP54123

Parish: Yeerongpilly
County: Stanley
Level Datum: AHD(der)
Origin:
Horizontal Datum: RP54123
Contour Interval: -

Allotment Details:

This plan shows details of proposed allotment 30 on Plan of Development 4639 Rev A-4-C dated June 2018 in accordance with the Subdivision Application approved by Brisbane City Council on 1 August, 2018 subject to conditions.

Notes:

All dimensions and areas are subject to final registration of the survey plan.

Legend:

- Building Envelope
- Double Storey Setback
- Build to Boundary (Maximum 9m in length & non habitable)
- Driveway Location

Stage 1
72 Acacia Road,
Karawatha

BUILDING ENVELOPE PLAN
LOT 30 ON SP280048

CLIENT
Solido Investments Nominees 1918 Pty Ltd

Issue	Description	Date	Appd.
A	Initial Issue	01/09/20	PR

DRAWING NUMBER
4639 - 30

SCALE
1:200 (A3)

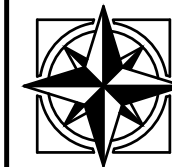
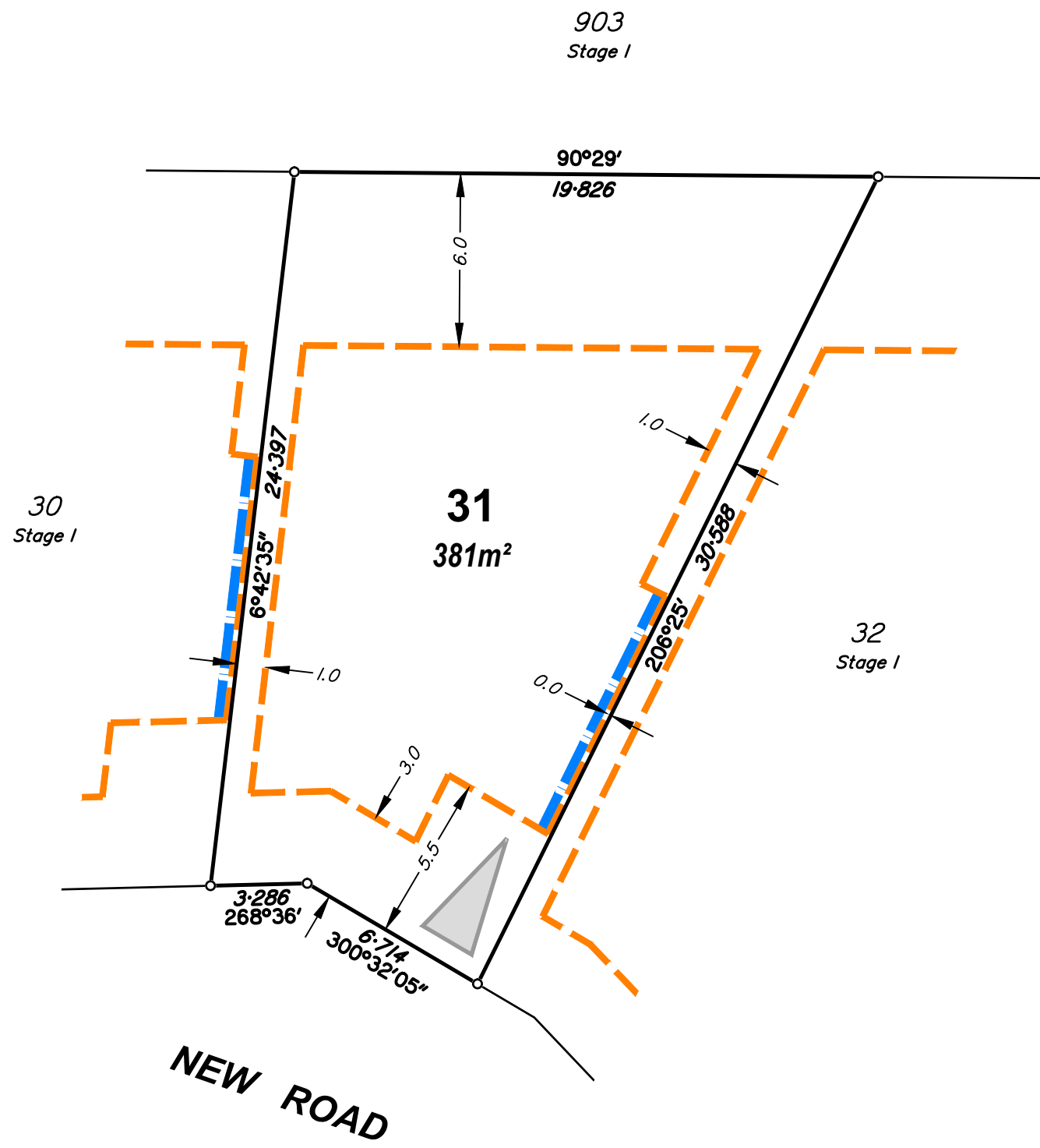
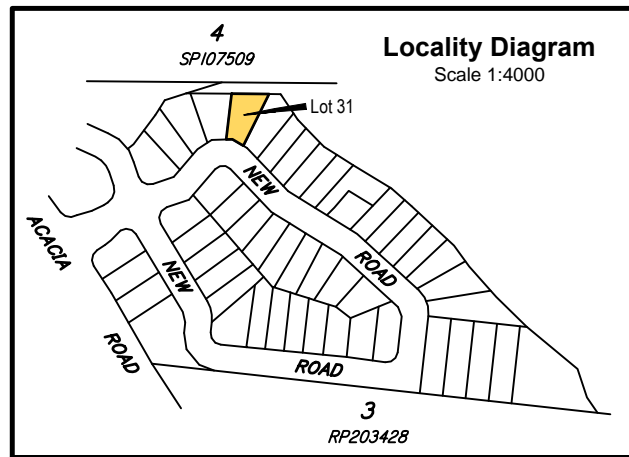

East Coast Surveys (Aust)
 Pty. Ltd. ACN 111 434 025
 P.O. BOX 168 Capalaba QLD 4157
 Ph (07) 3823 1029 Fax (07) 3823 2691
 Email info@eastcoastsurveys.com.au

Local Authority: Brisbane City Council
 Authority Ref. No: A004060334
 RP Description: Lot 1 on RP54123

Parish: Yeerongpilly
 County: Stanley
 Level Datum: AHD(der)
 Origin:
 Horizontal Datum: RP54123
 Contour Interval: -

Allotment Details:

This plan shows details of proposed allotment 31 on Plan of Development 4639 Rev A-4-C dated June 2018 in accordance with the Subdivision Application approved by Brisbane City Council on 1 August, 2018 subject to conditions.

Notes:

All dimensions and areas are subject to final registration of the survey plan.

Legend:

- Building Envelope
- Double Storey Setback
- Build to Boundary (Maximum 9m in length & non habitable)
- Driveway Location

Stage 1
72 Acacia Road,
Karawatha

BUILDING ENVELOPE PLAN
 LOT 31 ON SP280048

CLIENT

Solido Investments Nominees 1918 Pty Ltd

Issue	Description	Date	Appd.
A	Initial Issue	01/09/20	PR

DRAWING NUMBER
 4639 - 31

SCALE
 1:200 (A3)

Scale 1: 200 – Lengths are in Metres.

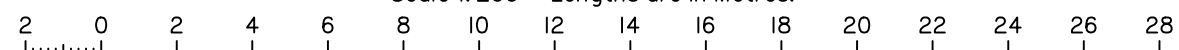

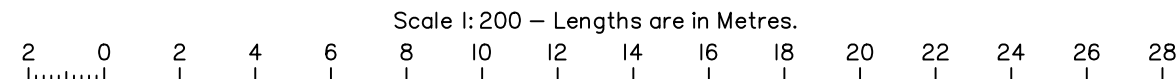
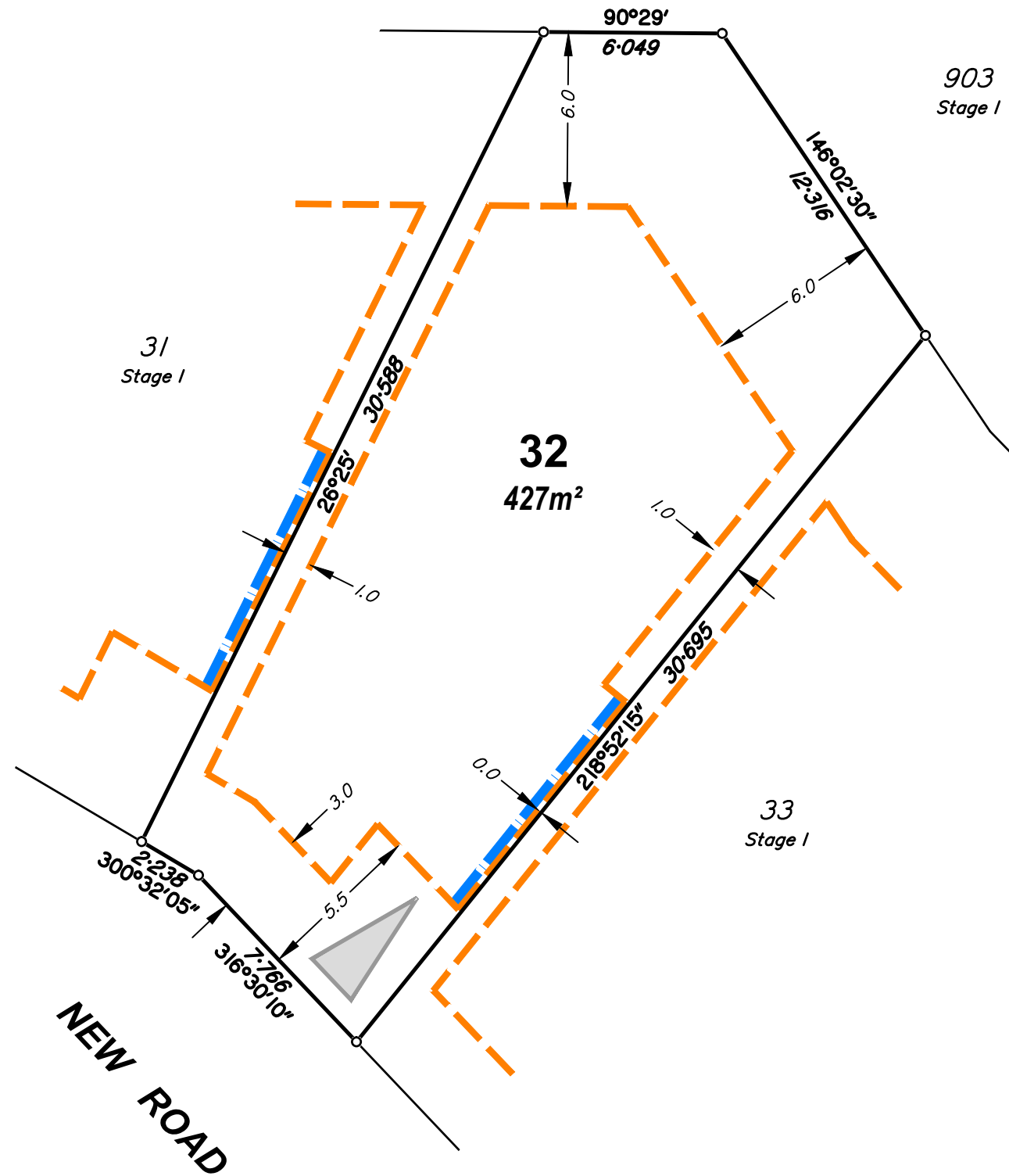
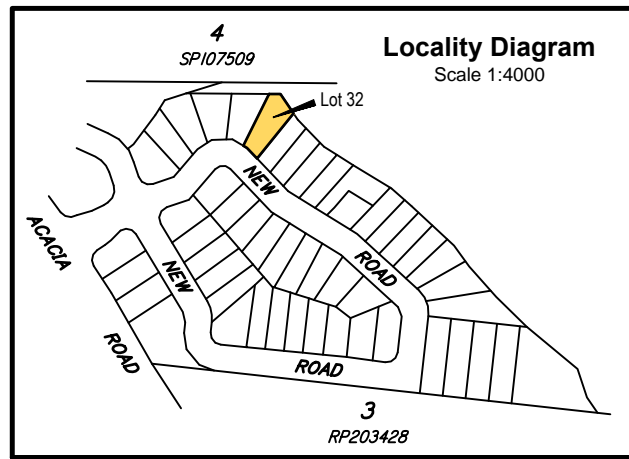



East Coast Surveys (Aust)
Pty. Ltd. ACN 111 434 025
 P.O. BOX 168 Capalaba QLD 4157
 Ph (07) 3823 1029 Fax (07) 3823 2691
 Email info@eastcoastsurveys.com.au

Local Authority: Brisbane City Council
 Authority Ref. No: A004060334
 RP Description: Lot 1 on RP54123

Parish: Yeerongpilly
 County: Stanley
 Level Datum: AHD(der)
 Origin:
 Horizontal Datum: RP54123
 Contour Interval: -

Allotment Details:
 This plan shows details of proposed allotment 32 on Plan of Development 4639 Rev A-4-C dated June 2018 in accordance with the Subdivision Application approved by Brisbane City Council on 1 August, 2018 subject to conditions.

Notes:
 All dimensions and areas are subject to final registration of the survey plan.

- Legend:**
-  Building Envelope
 -  Double Storey Setback
 -  Build to Boundary (Maximum 9m in length & non habitable)
 -  Driveway Location

Stage 1
72 Acacia Road,
Karawatha

BUILDING ENVELOPE PLAN
 LOT 32 ON SP280048

CLIENT
 Solido Investments Nominees 1918 Pty Ltd

Issue	Description	Date	Appd.
A	Initial Issue	01/09/20	PR

DRAWING NUMBER	SCALE
4639 - 32	1:200 (A3)

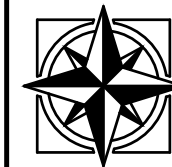
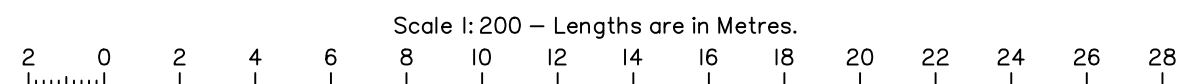
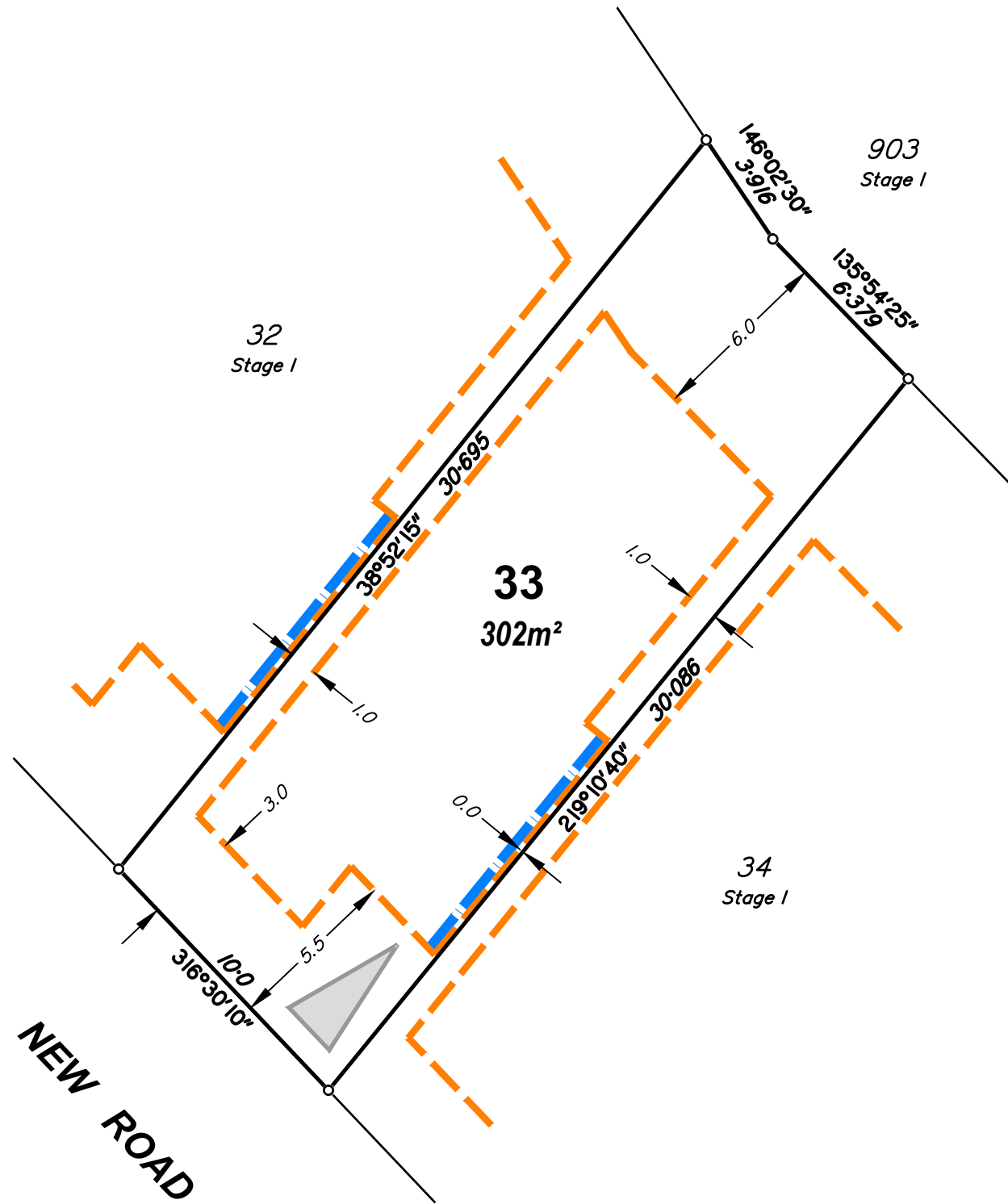
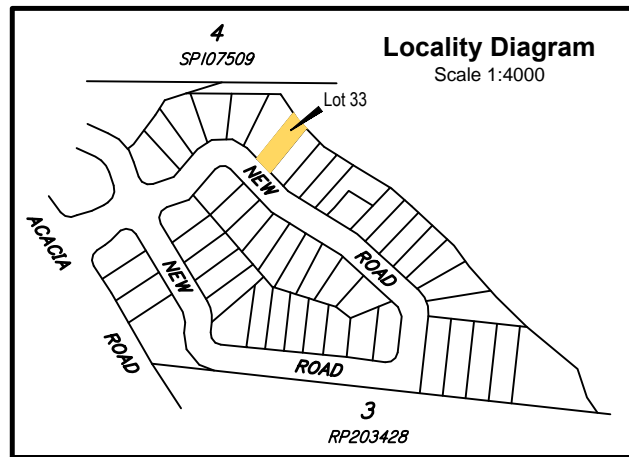

East Coast Surveys (Aust)
 Pty. Ltd. ACN 111 434 025
 P.O. BOX 168 Capalaba QLD 4157
 Ph (07) 3823 1029 Fax (07) 3823 2691
 Email info@eastcoastsurveys.com.au

Local Authority: Brisbane City Council
 Authority Ref. No: A004060334
 RP Description: Lot 1 on RP54123

Parish: Yeerongpilly
 County: Stanley
 Level Datum: AHD(der)
 Origin:
 Horizontal Datum: RP54123
 Contour Interval: -

Allotment Details:

This plan shows details of proposed allotment 33 on Plan of Development 4639 Rev A-4-C dated June 2018 in accordance with the Subdivision Application approved by Brisbane City Council on 1 August, 2018 subject to conditions.

Notes:

All dimensions and areas are subject to final registration of the survey plan.

Legend:

- Building Envelope
- Double Storey Setback
- Build to Boundary
(Maximum 9m in length & non habitable)
- Driveway Location

Stage 1
72 Acacia Road,
Karawatha

BUILDING ENVELOPE PLAN
 LOT 33 ON SP280048

CLIENT
 Solido Investments Nominees 1918 Pty Ltd

Issue	Description	Date	Appd.
A	Initial Issue	01/09/20	PR

DRAWING NUMBER
 4639 - 33

SCALE
 1:200 (A3)

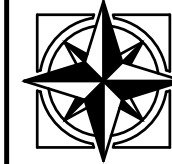
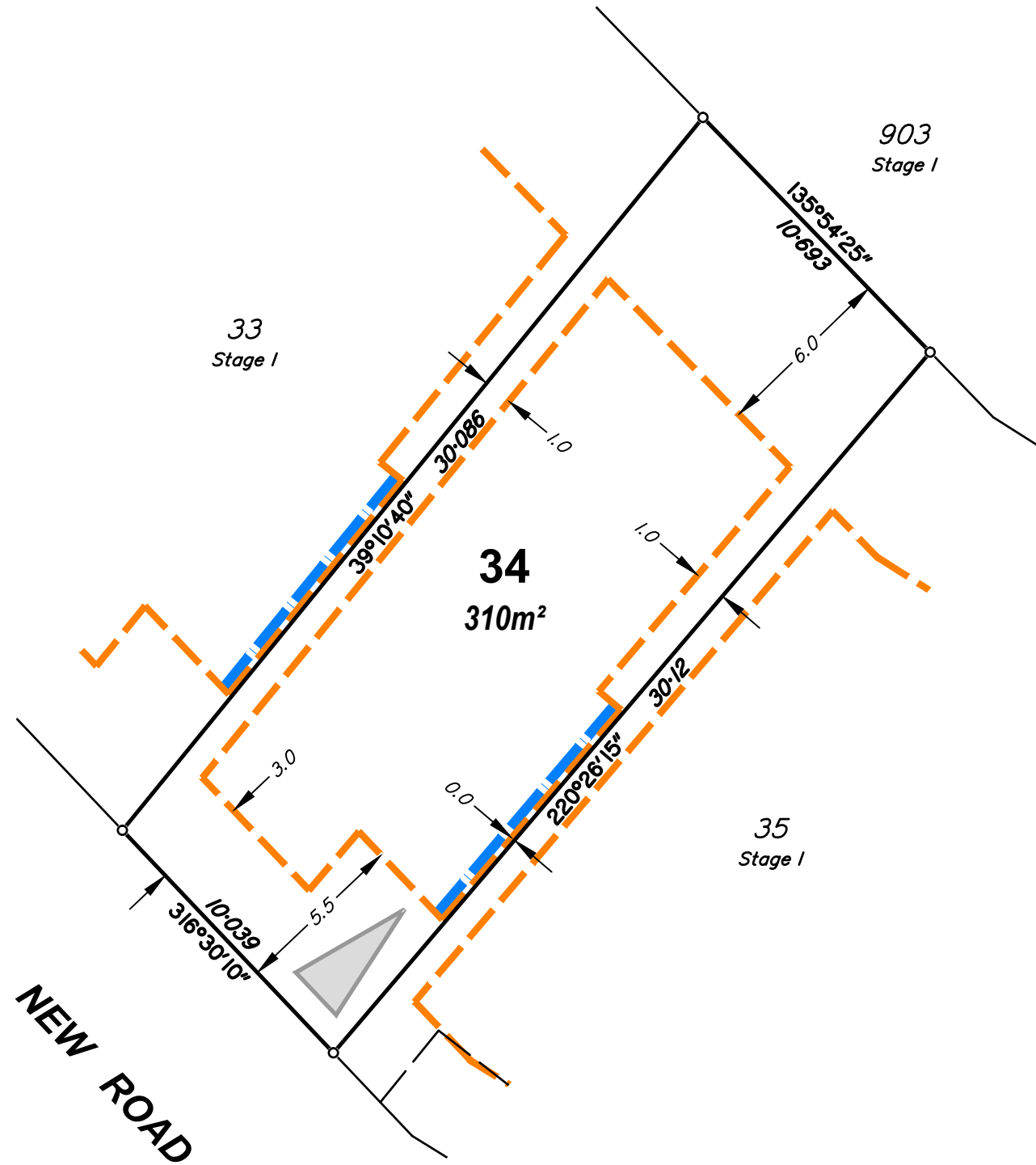
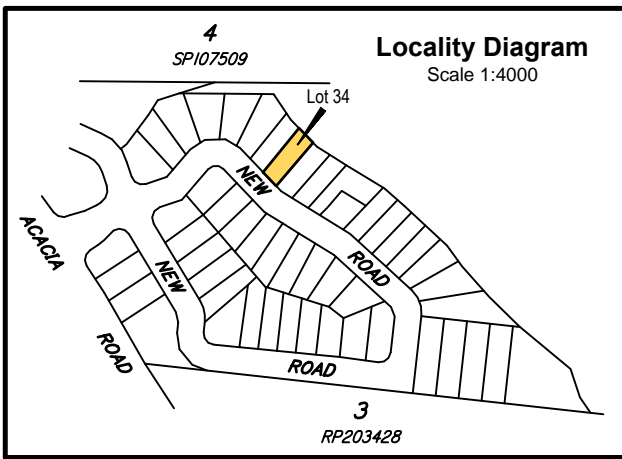

East Coast Surveys (Aust)
 Pty. Ltd. ACN 111 434 005
 P.O. BOX 168 Capalaba QLD 4157
 Ph (07) 3823 1029 Fax (07) 3823 2691
 Email info@eastcoastsurveys.com.au

Local Authority: Brisbane City Council
 Authority Ref. No: A004060334
 RP Description: Lot 1 on RP54123

Parish: Yeerongpilly
 County: Stanley
 Level Datum: AHD(der)
 Origin:
 Horizontal Datum: RP54123
 Contour Interval: -

Allotment Details:

This plan shows details of proposed allotment 34 on Plan of Development 4639 Rev A-4-C dated June 2018 in accordance with the Subdivision Application approved by Brisbane City Council on 1 August, 2018 subject to conditions.

Notes:

All dimensions and areas are subject to final registration of the survey plan.

Legend:

- Building Envelope
- Double Storey Setback
- Build to Boundary (Maximum 9m in length & non habitable)
- Driveway Location

Stage 1
72 Acacia Road,
Karawatha

BUILDING ENVELOPE PLAN
 LOT 34 ON SP280048

CLIENT
 Solido Investments Nominees 1918 Pty Ltd

Issue	Description	Date	Appd.
A	Initial Issue	01/09/20	PR

DRAWING NUMBER
 4639 - 34

SCALE
 1:200 (A3)

Scale 1: 200 – Lengths are in Metres.



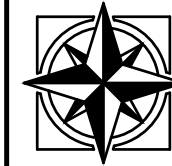
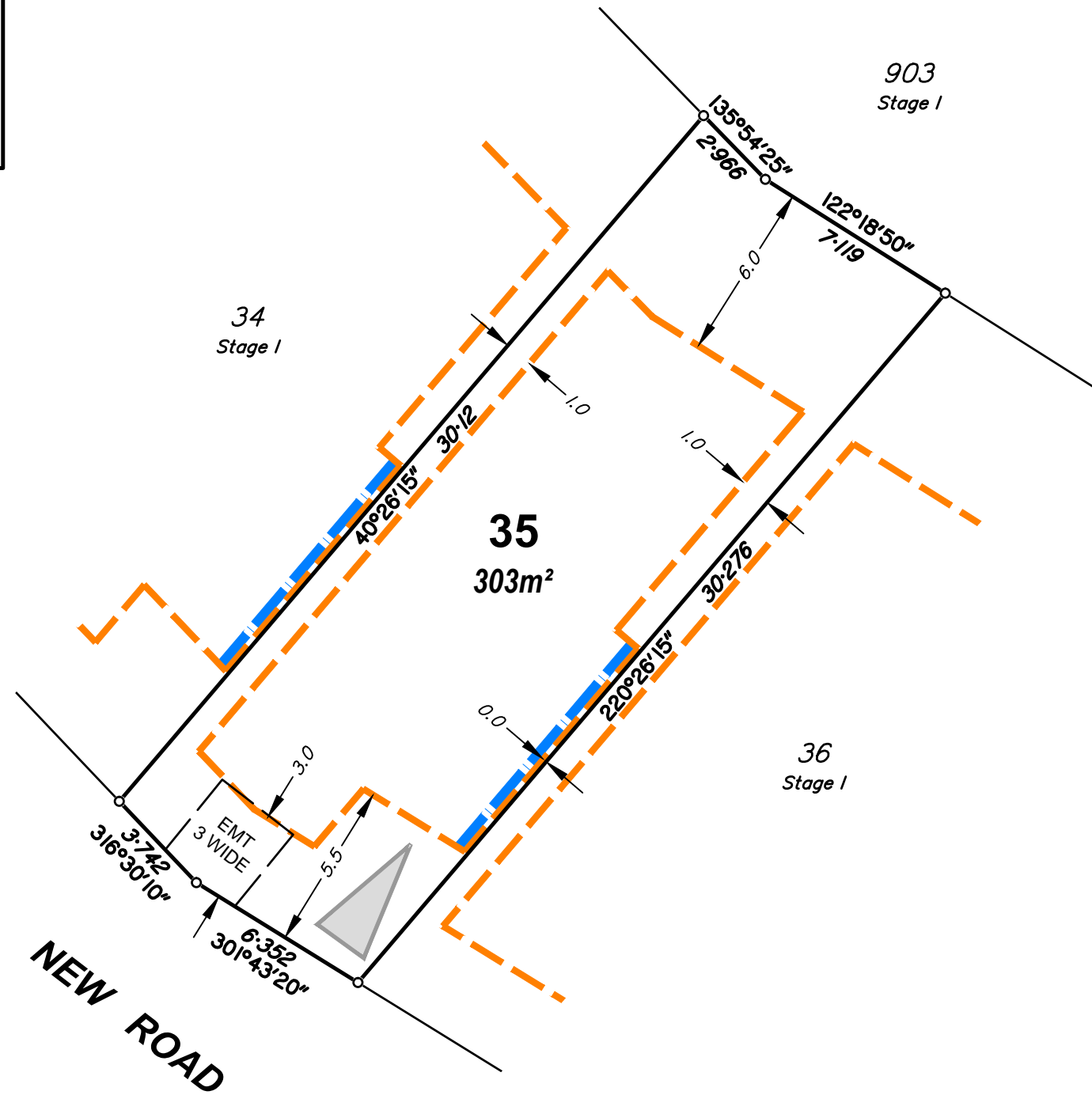
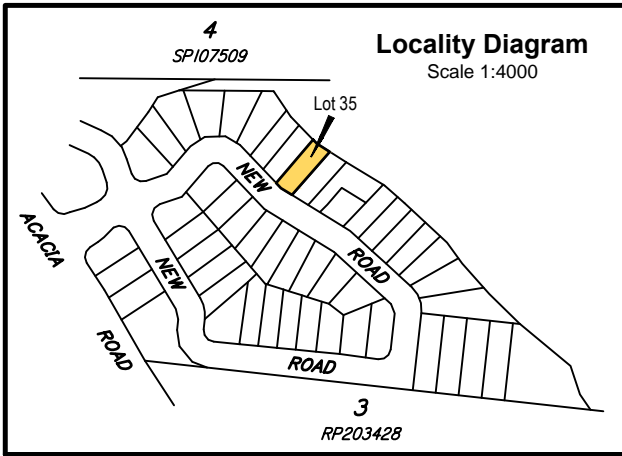

East Coast Surveys (Aust)
Pty. Ltd. ACN 111 434 005

P.O. BOX 168 Capalaba QLD 4157
 Ph (07) 3823 1029 Fax (07) 3823 2691
 Email info@eastcoastsurveys.com.au

Local Authority: Brisbane City Council
 Authority Ref. No: A004060334
 RP Description: Lot 1 on RP54123

Parish: Yeerongpilly
 County: Stanley
 Level Datum: AHD(der)
 Origin:
 Horizontal Datum: RP54123
 Contour Interval: -

Allotment Details:

This plan shows details of proposed allotment 35 on Plan of Development 4639 Rev A-4-C dated June 2018 in accordance with the Subdivision Application approved by Brisbane City Council on 1 August, 2018 subject to conditions.

Notes:

All dimensions and areas are subject to final registration of the survey plan.

Legend:

- Building Envelope
- Double Storey Setback
- Build to Boundary (Maximum 9m in length & non habitable)
- Driveway Location

Stage 1
72 Acacia Road,
Karawatha

BUILDING ENVELOPE PLAN
 LOT 35 ON SP280048

CLIENT
 Solido Investments Nominees 1918 Pty Ltd

Issue	Description	Date	Appd.
A	Initial Issue	01/09/20	PR

DRAWING NUMBER	SCALE
4639 - 35	1:200 (A3)

Scale 1:200 – Lengths are in Metres.

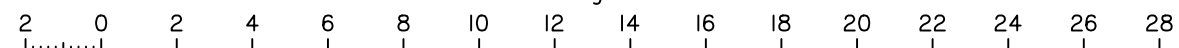

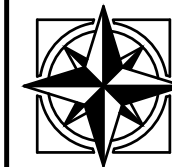
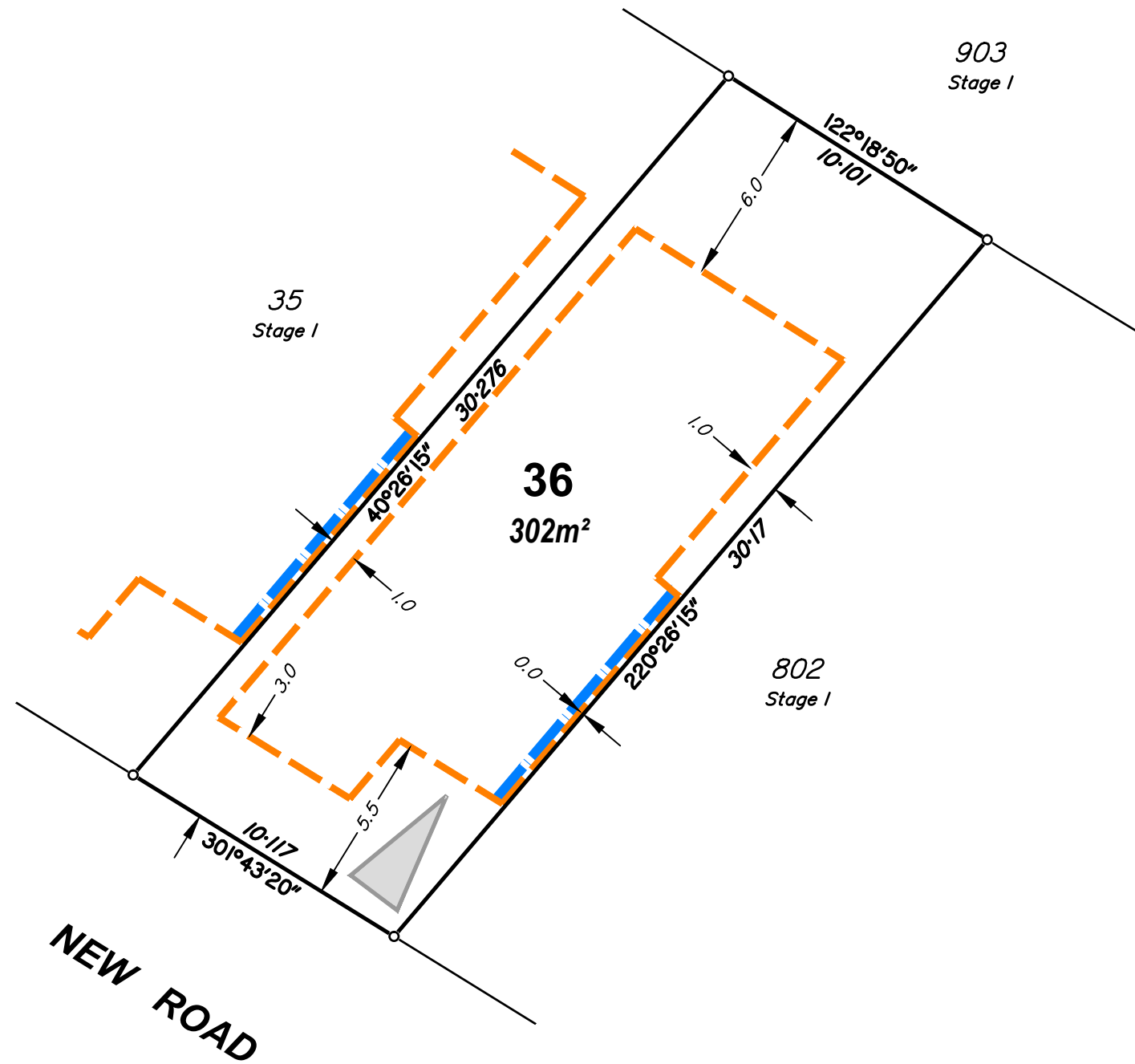
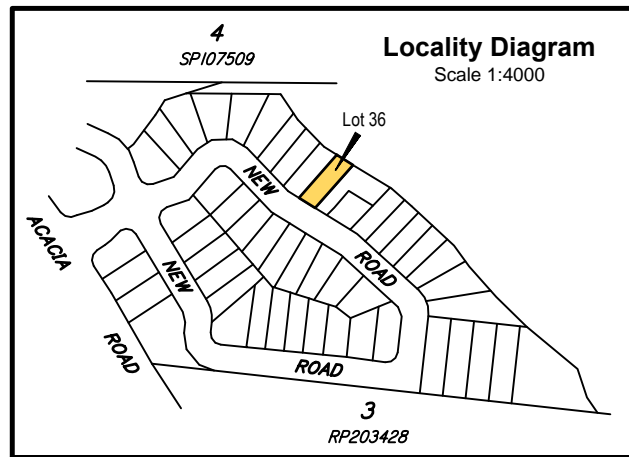

East Coast Surveys (Aust)
 Pty. Ltd. ACN 111 434 025
 P.O. BOX 168 Capalaba QLD 4157
 Ph (07) 3823 1029 Fax (07) 3823 2691
 Email info@eastcoastsurveys.com.au

Local Authority: Brisbane City Council
 Authority Ref. No: A004060334
 RP Description: Lot 1 on RP54123

Parish: Yeerongpilly
 County: Stanley
 Level Datum: AHD(der)
 Origin:
 Horizontal Datum: RP54123
 Contour Interval: -

Allotment Details:

This plan shows details of proposed allotment 36 on Plan of Development 4639 Rev A-4-C dated June 2018 in accordance with the Subdivision Application approved by Brisbane City Council on 1 August, 2018 subject to conditions.

Notes:

All dimensions and areas are subject to final registration of the survey plan.

Legend:

- Building Envelope
- Double Storey Setback
- Build to Boundary (Maximum 9m in length & non habitable)
- Driveway Location

Stage 1
72 Acacia Road,
Karawatha

BUILDING ENVELOPE PLAN
 LOT 36 ON SP280048

CLIENT

Solido Investments Nominees 1918 Pty Ltd

Issue	Description	Date	Appd.
A	Initial Issue	01/09/20	PR

DRAWING NUMBER
 4639 - 36

SCALE
 1:200 (A3)

Scale 1: 200 – Lengths are in Metres.

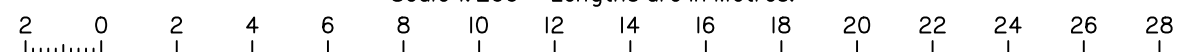

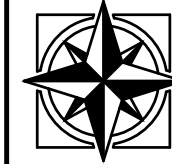
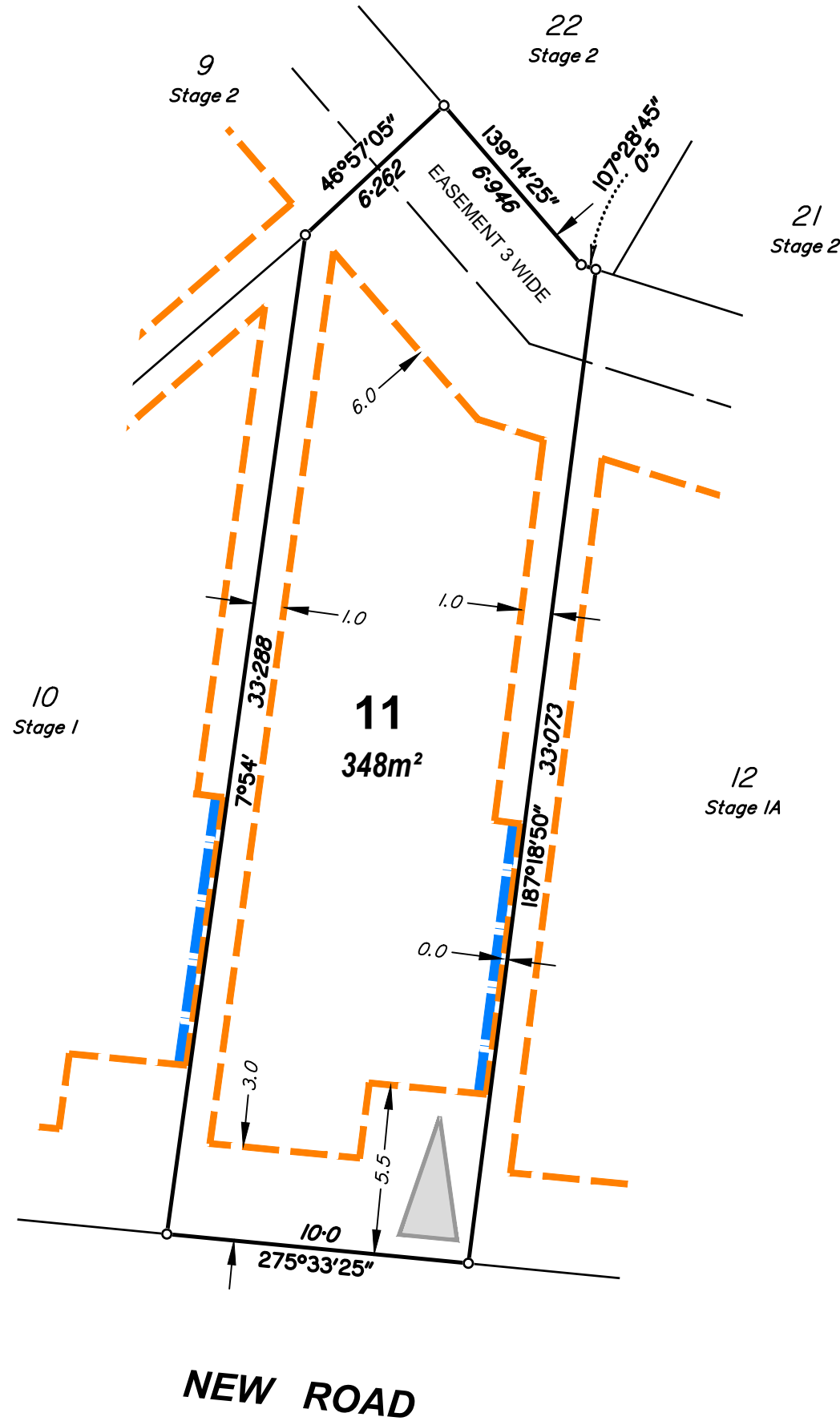
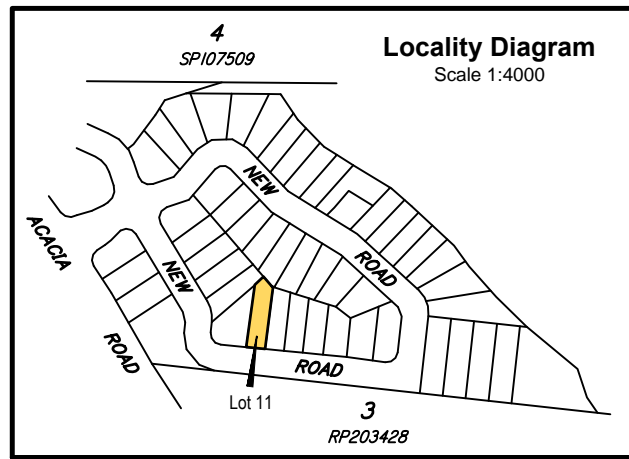

East Coast Surveys (Aust)
Pty. Ltd. ACN 111 434 005

P.O. BOX 168 Capalaba QLD 4157
Ph (07) 3823 1029 Fax (07) 3823 2691
Email info@eastcoastsurveys.com.au

Local Authority: Brisbane City Council
Authority Ref. No: A004060334
RP Description: Lot 1 on RP54123

Parish: Yeerongpilly
County: Stanley
Level Datum: AHD(der)
Origin:
Horizontal Datum: RP54123
Contour Interval: -

Allotment Details:

This plan shows details of proposed allotment 11 on Plan of Development 4639 Rev A-4-C dated June 2018 in accordance with the Subdivision Application approved by Brisbane City Council on 1 August, 2018 subject to conditions.

Notes:

All dimensions and areas are subject to final registration of the survey plan.

Legend:

- Building Envelope
- Double Storey Setback
- Build to Boundary (Maximum 9m in length & non habitable)
- Driveway Location

Stage 1A
72 Acacia Road,
Karawatha

BUILDING ENVELOPE PLAN
LOT 11 ON SP280048

CLIENT
Solido Investments Nominees 1918 Pty Ltd

Issue	Description	Date	Appd.
A	Initial Issue	01/09/20	PR

DRAWING NUMBER
4639 - 11

SCALE
1:200 (A3)

Scale 1:200 – Lengths are in Metres.



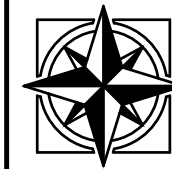
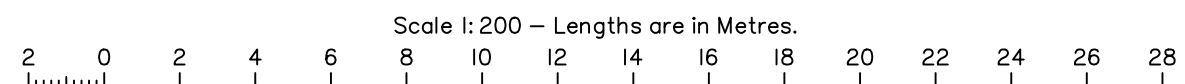
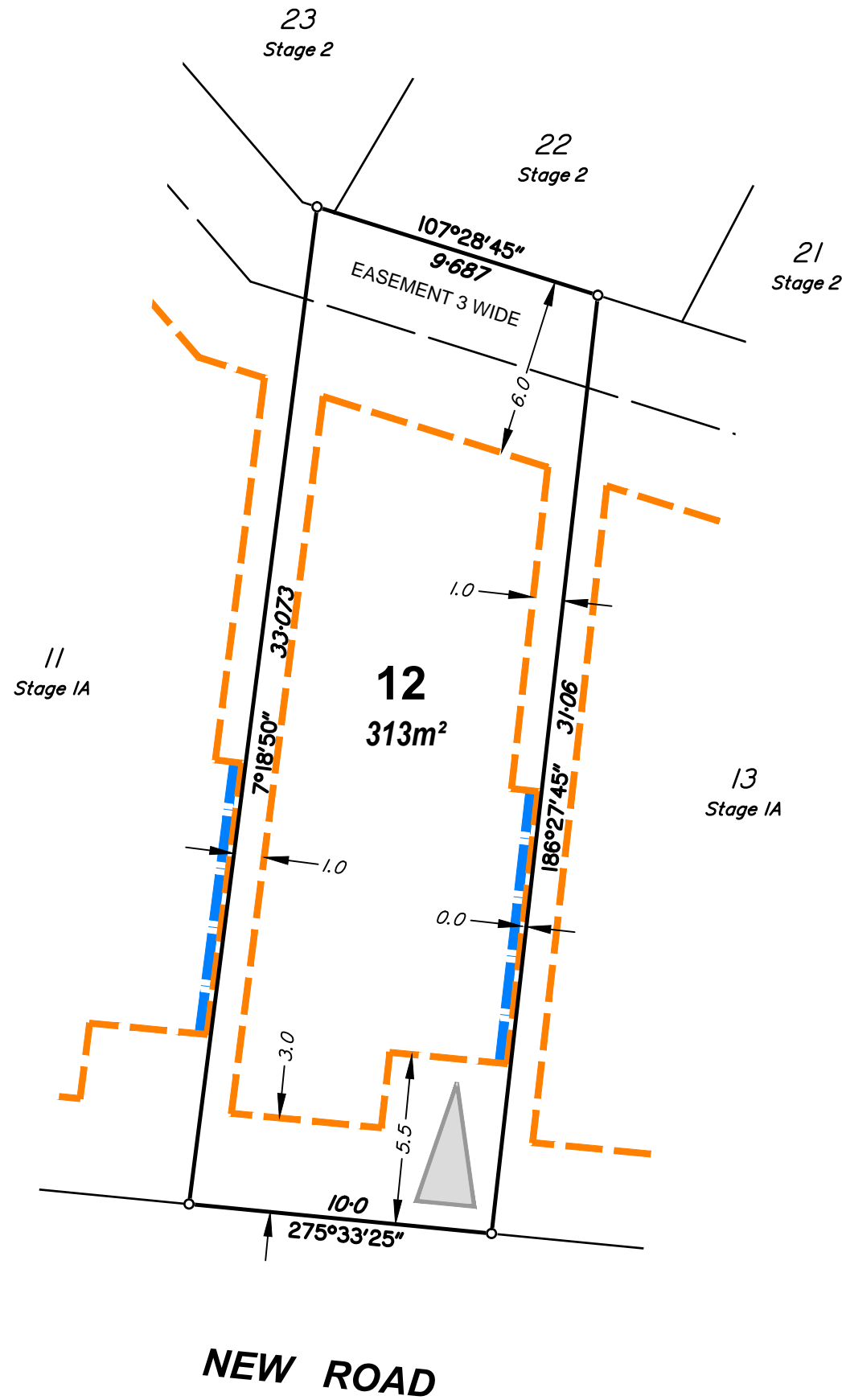
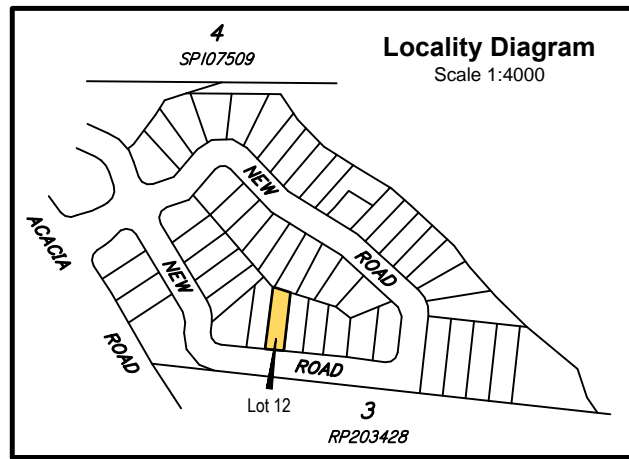

East Coast Surveys (Aust)
Pty. Ltd. ACN 111 434 025
P.O. BOX 168 Capalaba QLD 4157
Ph (07) 3823 1029 Fax (07) 3823 2691
Email info@eastcoastsurveys.com.au

Local Authority: Brisbane City Council
Authority Ref. No: A004060334
RP Description: Lot 1 on RP54123

Parish: Yeerongpilly
County: Stanley
Level Datum: AHD(der)
Origin:
Horizontal Datum: RP54123
Contour Interval: -

Allotment Details:

This plan shows details of proposed allotment 12 on Plan of Development 4639 Rev A-4-C dated June 2018 in accordance with the Subdivision Application approved by Brisbane City Council on 1 August, 2018 subject to conditions.

Notes:

All dimensions and areas are subject to final registration of the survey plan.

Legend:

- Building Envelope
- Double Storey Setback
- Build to Boundary (Maximum 9m in length & non habitable)
- Driveway Location

Stage 1A
72 Acacia Road,
Karawatha

BUILDING ENVELOPE PLAN
LOT 12 ON SP280048

CLIENT
Solido Investments Nominees 1918 Pty Ltd

Issue	Description	Date	Appd.
A	Initial Issue	01/09/20	PR

DRAWING NUMBER
4639 - 12

SCALE
1:200 (A3)

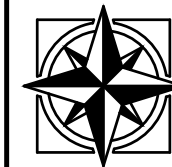
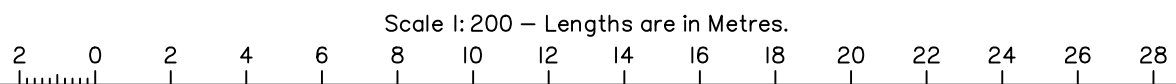
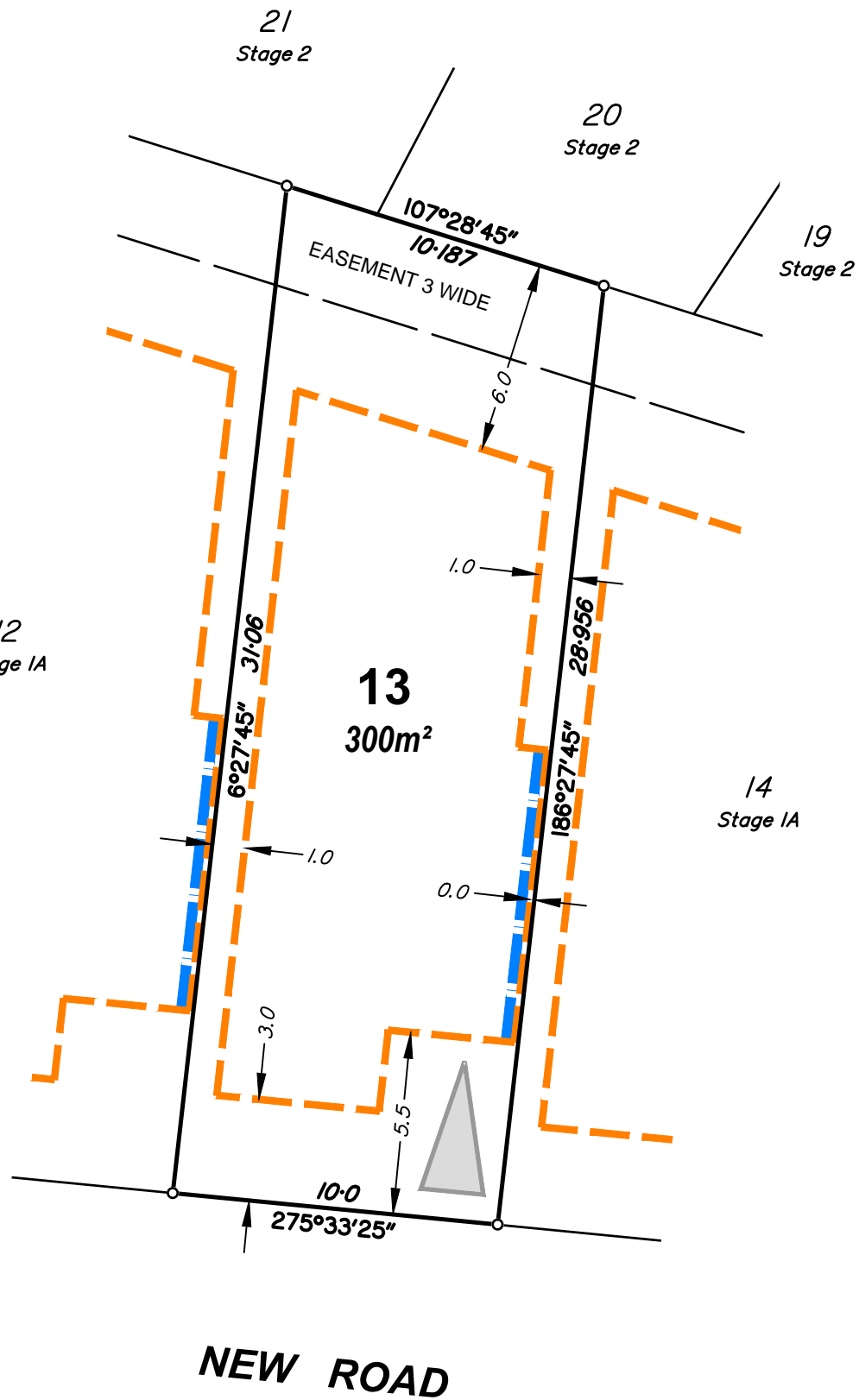
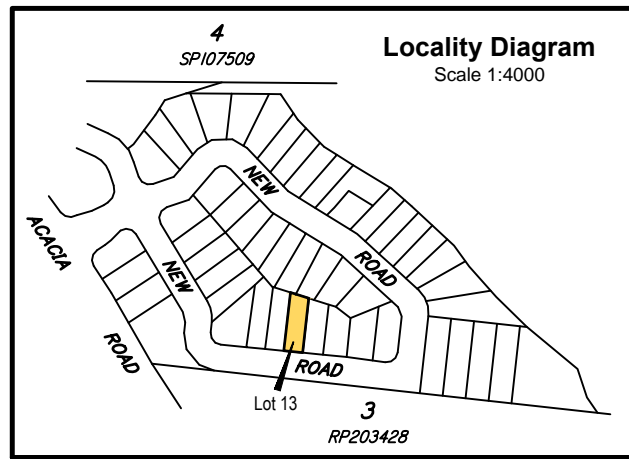

East Coast Surveys (Aust)
Pty. Ltd. ACN 111 434 005
P.O. BOX 168 Capalaba QLD 4157
Ph (07) 3823 1029 Fax (07) 3823 2691
Email info@eastcoastsurveys.com.au

Local Authority: Brisbane City Council
Authority Ref. No: A004060334
RP Description: Lot 1 on RP54123

Parish: Yeerongpilly
County: Stanley
Level Datum: AHD(der)
Origin:
Horizontal Datum: RP54123
Contour Interval: -

Allotment Details:

This plan shows details of proposed allotment 13 on Plan of Development 4639 Rev A-4-C dated June 2018 in accordance with the Subdivision Application approved by Brisbane City Council on 1 August, 2018 subject to conditions.

Notes:

All dimensions and areas are subject to final registration of the survey plan.

Legend:

- Building Envelope
- Double Storey Setback
- Build to Boundary (Maximum 9m in length & non habitable)
- Driveway Location

Stage 1A
72 Acacia Road,
Karawatha

BUILDING ENVELOPE PLAN
LOT 13 ON SP280048

CLIENT
Solido Investments Nominees 1918 Pty Ltd

Issue	Description	Date	Appd.
A	Initial Issue	01/09/20	PR

DRAWING NUMBER
4639 - 13

SCALE
1:200 (A3)

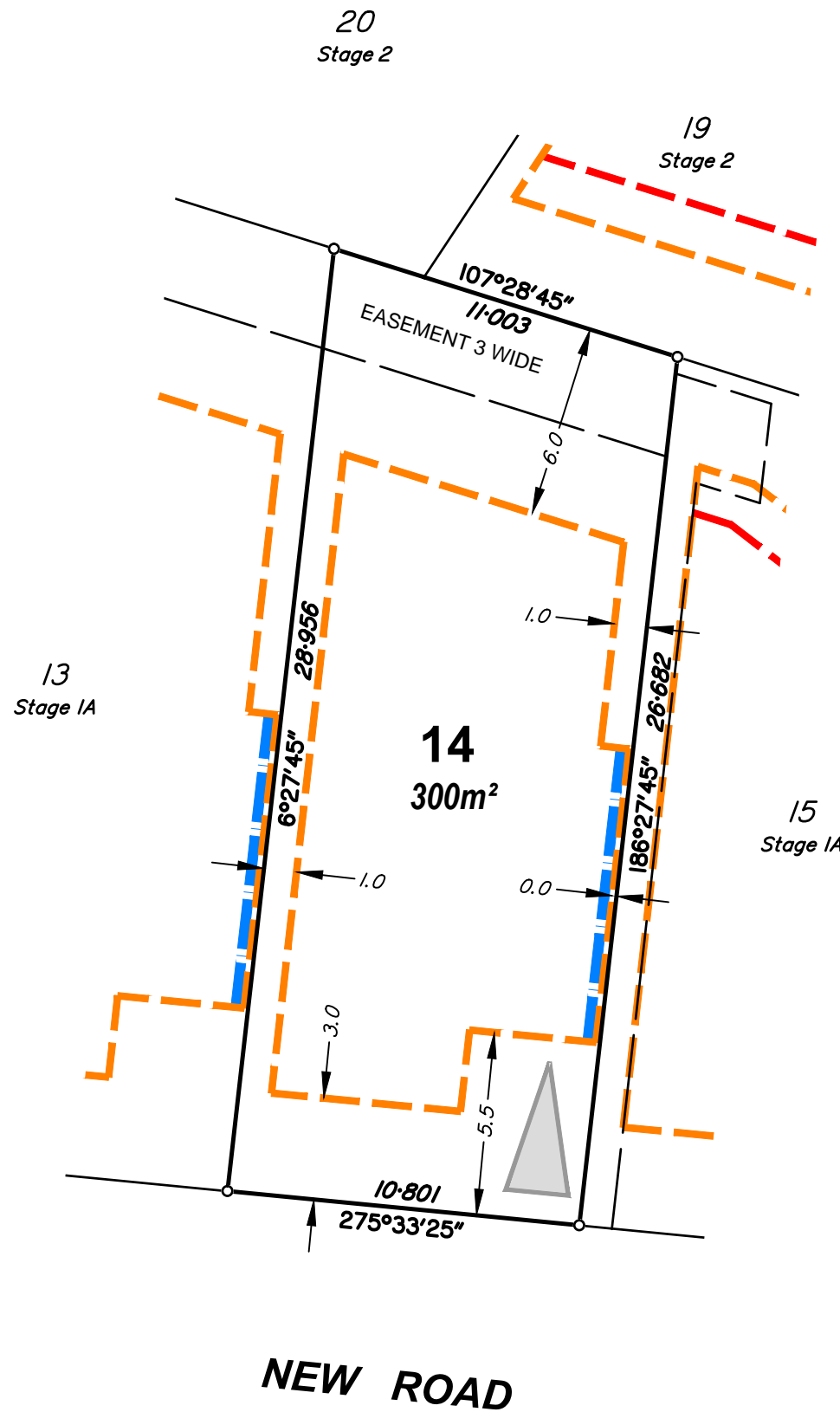
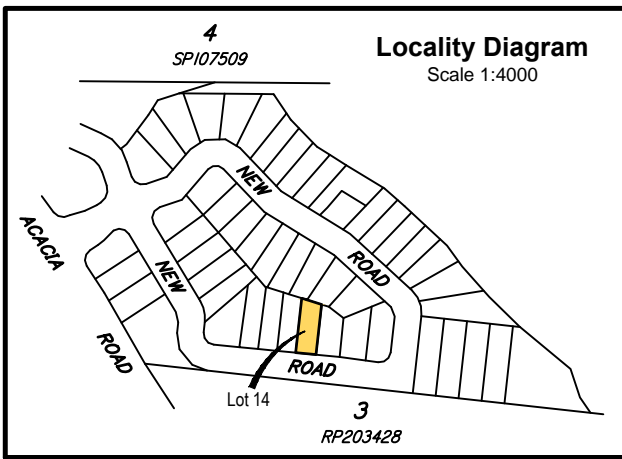

NEW ROAD

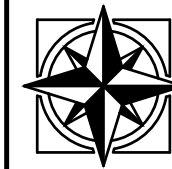

East Coast Surveys (Aust)
Pty. Ltd. ACN 111 434 005
P.O. BOX 168 Capalaba QLD 4157
Ph (07) 3823 1029 Fax (07) 3823 2691
Email info@eastcoastsurveys.com.au

Local Authority: Brisbane City Council
Authority Ref. No: A004060334
RP Description: Lot 1 on RP54123

Parish: Yeerongpilly
County: Stanley
Level Datum: AHD(der)
Origin:
Horizontal Datum: RP54123
Contour Interval: -

Allotment Details:

This plan shows details of proposed allotment 14 on Plan of Development 4639 Rev A-4-C dated June 2018 in accordance with the Subdivision Application approved by Brisbane City Council on 1 August, 2018 subject to conditions.

Notes:

All dimensions and areas are subject to final registration of the survey plan.

Legend:

- Building Envelope
- Double Storey Setback
- Build to Boundary (Maximum 9m in length & non habitable)
- Driveway Location

Stage 1A
72 Acacia Road,
Karawatha

BUILDING ENVELOPE PLAN
LOT 14 ON SP280048

CLIENT
Solido Investments Nominees 1918 Pty Ltd

Issue	Description	Date	Appd.
A	Initial Issue	01/09/20	PR

DRAWING NUMBER
4639 - 14

SCALE
1:200 (A3)

Scale 1:200 – Lengths are in Metres.

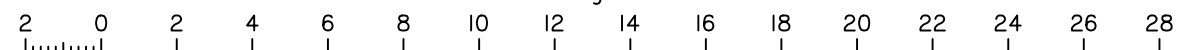

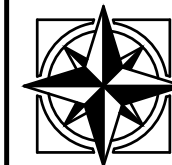
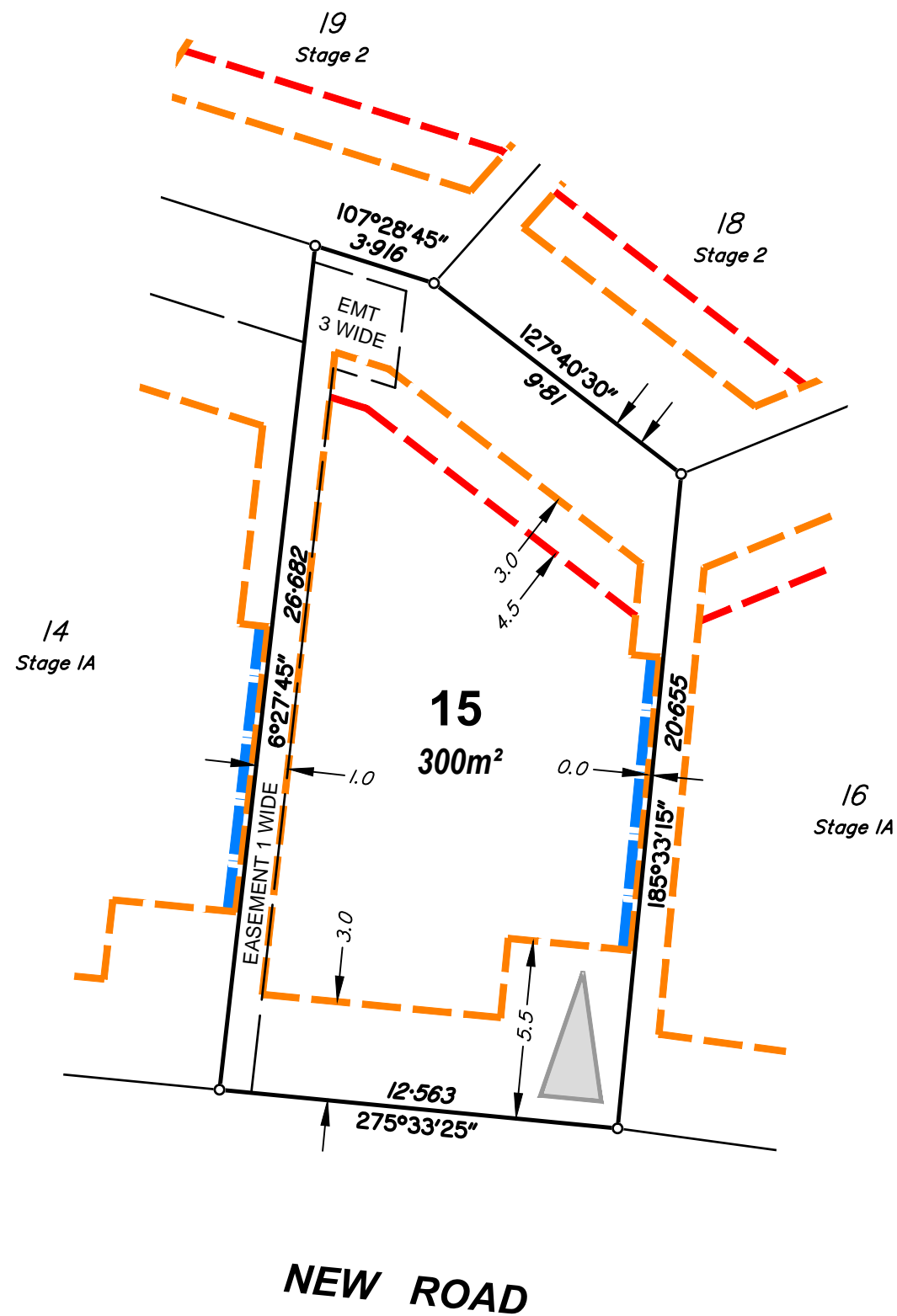
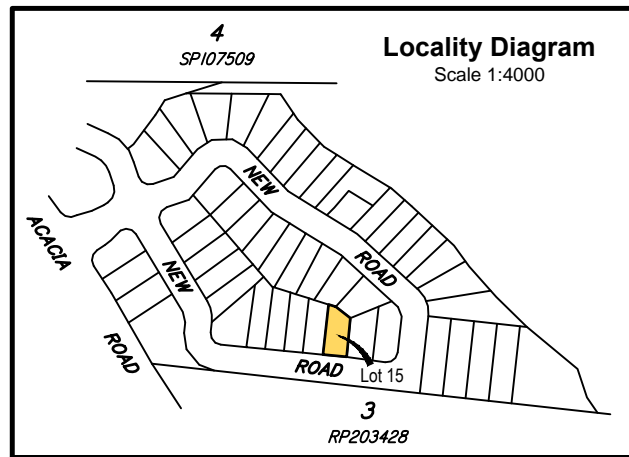

East Coast Surveys (Aust)
Pty. Ltd. ACN 111 434 005
P.O. BOX 168 Capalaba QLD 4157
Ph (07) 3823 1029 Fax (07) 3823 2691
Email info@eastcoastsurveys.com.au

Local Authority: Brisbane City Council
Authority Ref. No: A004060334
RP Description: Lot 1 on RP54123

Parish: Yeerongpilly
County: Stanley
Level Datum: AHD(der)
Origin:
Horizontal Datum: RP54123
Contour Interval: -

Allotment Details:

This plan shows details of proposed allotment 15 on Plan of Development 4639 Rev A-4-C dated June 2018 in accordance with the Subdivision Application approved by Brisbane City Council on 1 August, 2018 subject to conditions.

Notes:

All dimensions and areas are subject to final registration of the survey plan.

Legend:

- Building Envelope
- Double Storey Setback
- Build to Boundary (Maximum 9m in length & non habitable)
- Driveway Location

Stage 1A
72 Acacia Road,
Karawatha

BUILDING ENVELOPE PLAN
LOT 15 ON SP280048

CLIENT

Solido Investments Nominees 1918 Pty Ltd

Issue	Description	Date	Appd.
A	Initial Issue	01/09/20	PR

DRAWING NUMBER
4639 - 15

SCALE
1:200 (A3)

Scale 1: 200 – Lengths are in Metres.

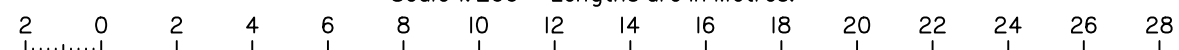

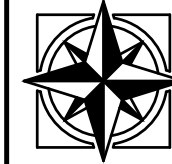
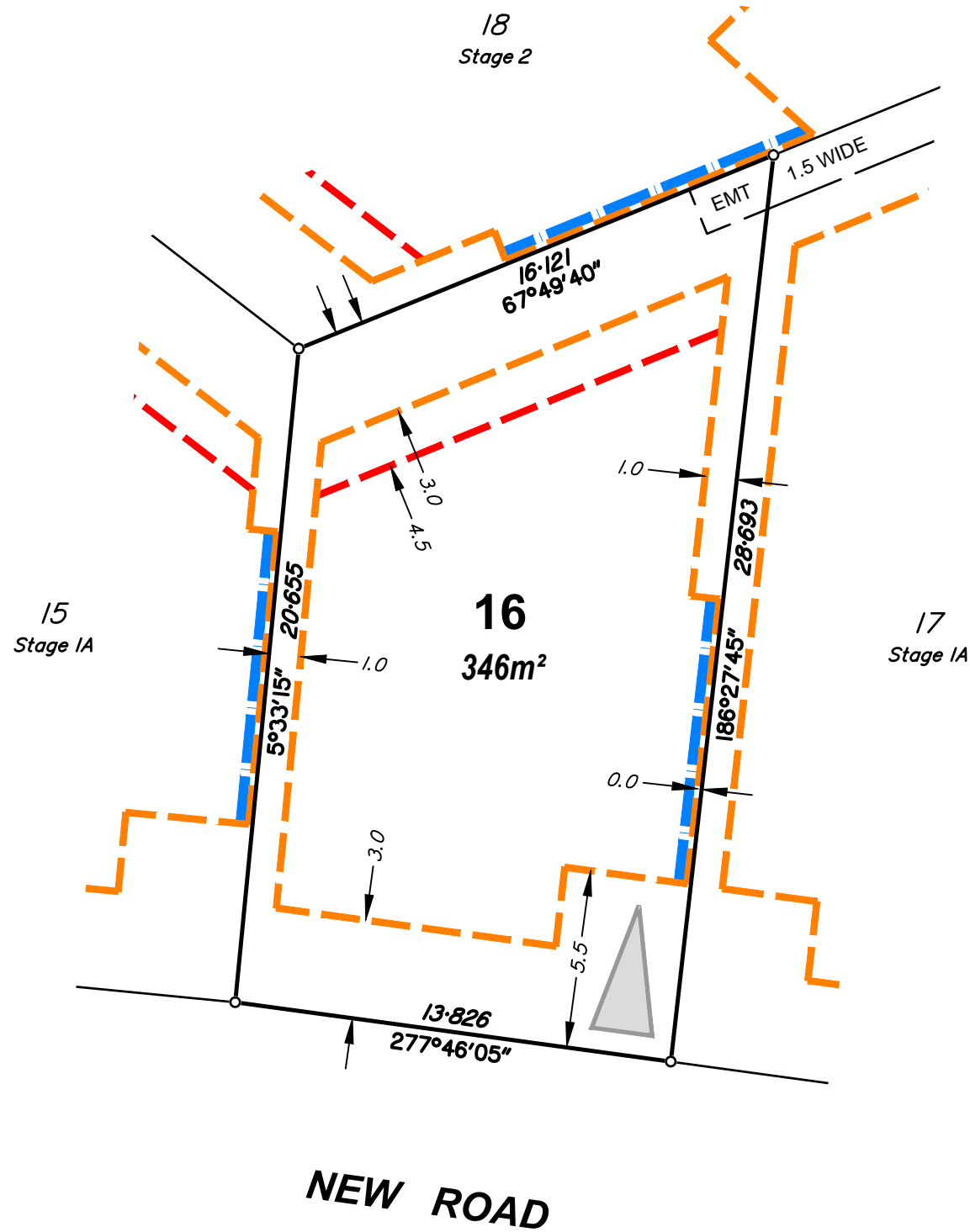
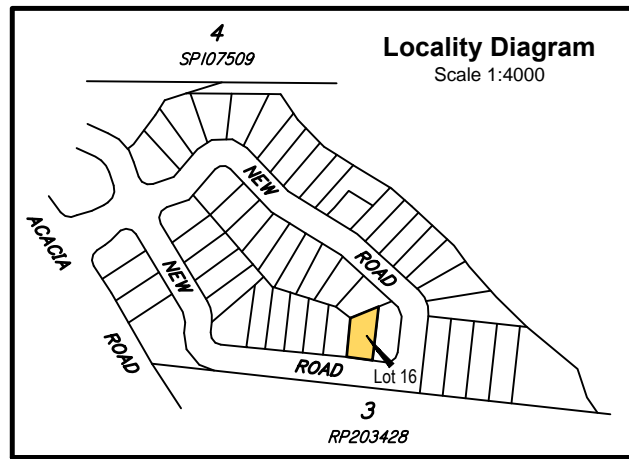

East Coast Surveys (Aust)
P.O. BOX 168 Capalaba QLD 4157
Ph (07) 3823 1029 Fax (07) 3823 2691
Email info@eastcoastsurveys.com.au

Local Authority: Brisbane City Council
Authority Ref. No: A004060334
RP Description: Lot 1 on RP54123

Parish: Yeerongpilly
County: Stanley
Level Datum: AHD(der)
Origin:
Horizontal Datum: RP54123
Contour Interval: -

Allotment Details:

This plan shows details of proposed allotment 16 on Plan of Development 4639 Rev A-4-C dated June 2018 in accordance with the Subdivision Application approved by Brisbane City Council on 1 August, 2018 subject to conditions.

Notes:

All dimensions and areas are subject to final registration of the survey plan.

Legend:

- Building Envelope
- Double Storey Setback
- Build to Boundary (Maximum 9m in length & non habitable)
- Driveway Location

Stage 1A
72 Acacia Road,
Karawatha

BUILDING ENVELOPE PLAN
LOT 16 ON SP280048

CLIENT
Solido Investments Nominees 1918 Pty Ltd

Issue	Description	Date	Appd.
A	Initial Issue	01/09/20	PR

DRAWING NUMBER
4639 - 16

SCALE
1:200 (A3)

Scale 1:200 – Lengths are in Metres.

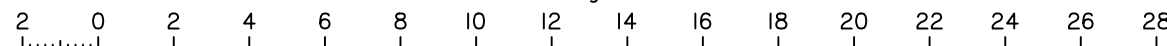

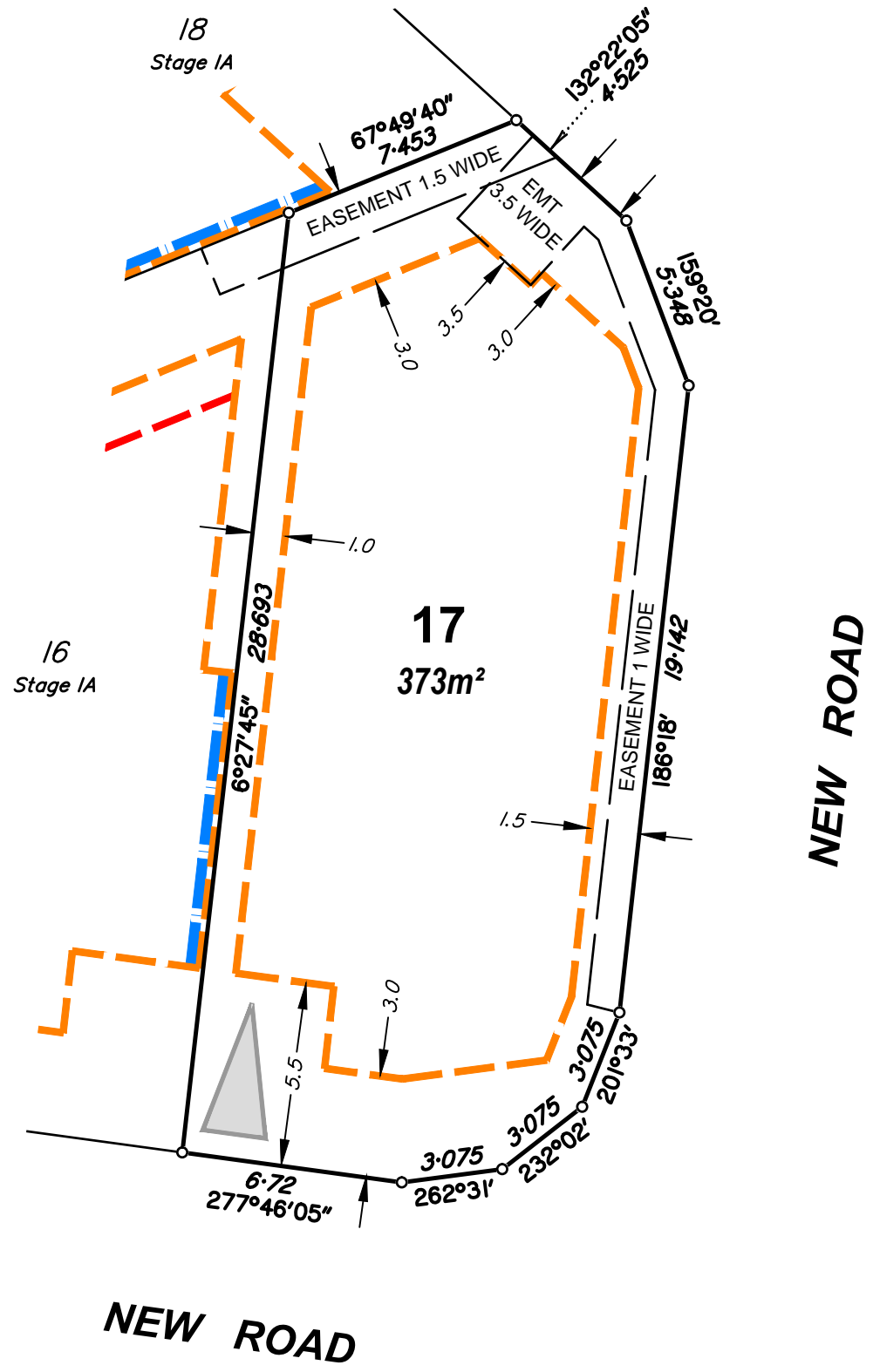
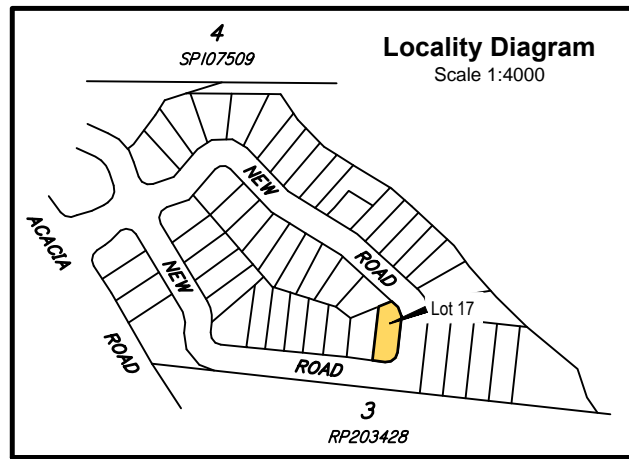

East Coast Surveys (Aust)
 Pty. Ltd. ACN 111 434 005
 P.O. BOX 168 Capalaba QLD 4157
 Ph (07) 3823 1029 Fax (07) 3823 2691
 Email info@eastcoastsurveys.com.au

Local Authority: Brisbane City Council
 Authority Ref. No: A004060334
 RP Description: Lot 1 on RP54123

Parish: Yeerongpilly
 County: Stanley
 Level Datum: AHD(der)
 Origin:
 Horizontal Datum: RP54123
 Contour Interval: -

Allotment Details:
 This plan shows details of proposed allotment 17 on Plan of Development 4639 Rev A-4-C dated June 2018 in accordance with the Subdivision Application approved by Brisbane City Council on 1 August, 2018 subject to conditions.

Notes:
 All dimensions and areas are subject to final registration of the survey plan.

- Legend:**
- Building Envelope
 - Double Storey Setback
 - Build to Boundary (Maximum 9m in length & non habitable)
 - Driveway Location

Stage 1A
72 Acacia Road,
Karawatha

BUILDING ENVELOPE PLAN
 LOT 17 ON SP280048

CLIENT
 Solido Investments Nominees 1918 Pty Ltd

Issue	Description	Date	Appd.
A	Initial Issue	01/09/20	PR

DRAWING NUMBER: 4639 - 17
 SCALE: 1:200 (A3)

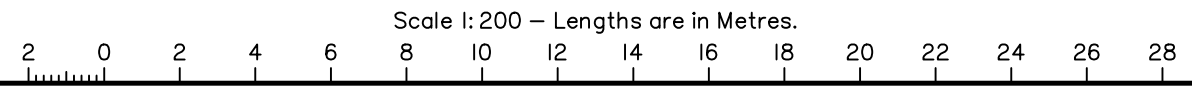

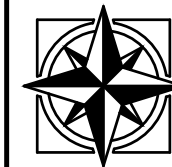
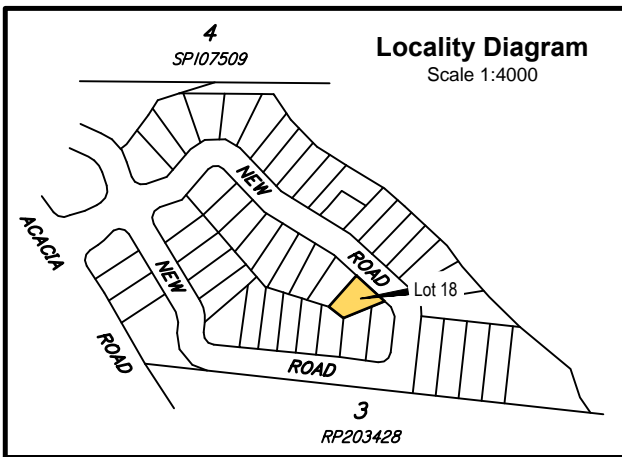

East Coast Surveys (Aust)
Pty. Ltd. ACN 111 434 005
P.O. BOX 168 Capalaba QLD 4157
Ph (07) 3823 1029 Fax (07) 3823 2691
Email info@eastcoastsurveys.com.au

Local Authority: Brisbane City Council
Authority Ref. No: A004060334
RP Description: Lot 1 on RP54123

Parish: Yeerongpilly
County: Stanley
Level Datum: AHD(der)
Origin:
Horizontal Datum: RP54123
Contour Interval: -

Allotment Details:

This plan shows details of proposed allotment 18 on Plan of Development 4639 Rev A-4-C dated June 2018 in accordance with the Subdivision Application approved by Brisbane City Council on 1 August, 2018 subject to conditions.

Notes:

All dimensions and areas are subject to final registration of the survey plan.

Legend:

- Building Envelope
- Double Storey Setback
- Build to Boundary
(Maximum 9m in length & non habitable)
- Driveway Location



Stage 1A
72 Acacia Road,
Karawatha

BUILDING ENVELOPE PLAN
LOT 18 ON SP280048

CLIENT
Solido Investments Nominees 1918 Pty Ltd

Issue	Description	Date	Appd.
A	Initial Issue	01/09/20	PR

DRAWING NUMBER
4639 - 18

SCALE
1:200 (A3)

Scale 1: 200 – Lengths are in Metres.



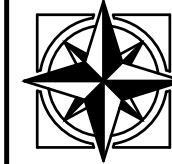
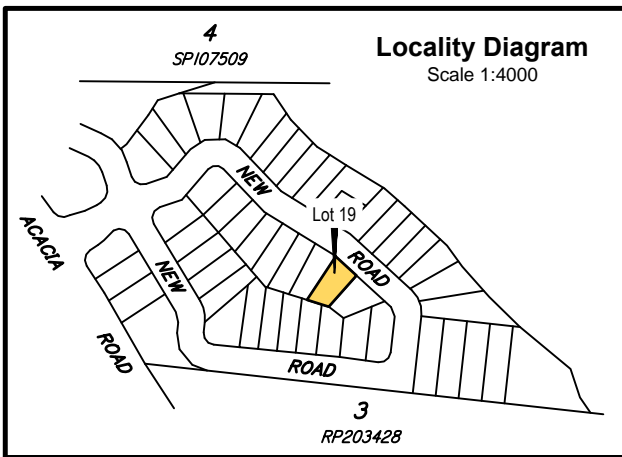

East Coast Surveys (Aust)
Pty. Ltd. ACN 111 434 005
P.O. BOX 168 Capalaba QLD 4157
Ph (07) 3823 1029 Fax (07) 3823 2691
Email info@eastcoastsurveys.com.au

Local Authority: Brisbane City Council
Authority Ref. No: A004060334
RP Description: Lot 1 on RP54123

Parish: Yeerongpilly
County: Stanley
Level Datum: AHD(der)
Origin:
Horizontal Datum: RP54123
Contour Interval: -

Allotment Details:

This plan shows details of proposed allotment 19 on Plan of Development 4639 Rev A-4-C dated June 2018 in accordance with the Subdivision Application approved by Brisbane City Council on 1 August, 2018 subject to conditions.

Notes:

All dimensions and areas are subject to final registration of the survey plan.

Legend:

- Building Envelope
- Double Storey Setback
- Build to Boundary
(Maximum 9m in length & non habitable)
- Driveway Location

Stage 1A
72 Acacia Road,
Karawatha

BUILDING ENVELOPE PLAN
LOT 19 ON SP280048

CLIENT
Solido Investments Nominees 1918 Pty Ltd

Issue	Description	Date	Appd.
A	Initial Issue	01/09/20	PR

DRAWING NUMBER
4639 - 19

SCALE
1:200 (A3)

Scale 1:200 – Lengths are in Metres.

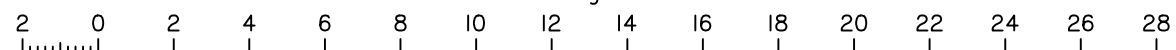

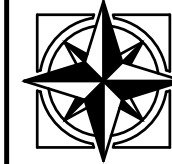
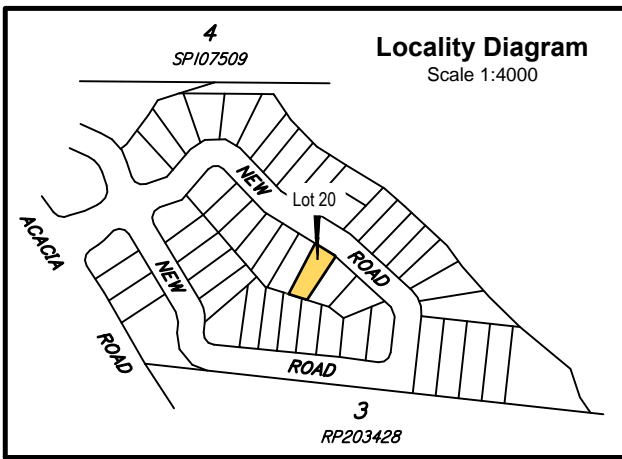

East Coast Surveys (Aust)
Pty. Ltd. ACN 111 434 005
P.O. BOX 168 Capalaba QLD 4157
Ph (07) 3823 1029 Fax (07) 3823 2691
Email info@eastcoastsurveys.com.au

Local Authority: Brisbane City Council
Authority Ref. No: A004060334
RP Description: Lot 1 on RP54123

Parish: Yeerongpilly
County: Stanley
Level Datum: AHD(der)
Origin:
Horizontal Datum: RP54123
Contour Interval: -

Allotment Details:

This plan shows details of proposed allotment 20 on Plan of Development 4639 Rev A-4-C dated June 2018 in accordance with the Subdivision Application approved by Brisbane City Council on 1 August, 2018 subject to conditions.

Notes:

All dimensions and areas are subject to final registration of the survey plan.

Legend:

- Building Envelope
- Double Storey Setback
- Build to Boundary (Maximum 9m in length & non habitable)
- Driveway Location

Stage 1A
72 Acacia Road,
Karawatha

BUILDING ENVELOPE PLAN
LOT 20 ON SP280048

CLIENT
Solido Investments Nominees 1918 Pty Ltd

Issue	Description	Date	Appd.
A	Initial Issue	01/09/20	PR

DRAWING NUMBER
4639 - 20

SCALE
1:200 (A3)

Scale 1:200 – Lengths are in Metres.



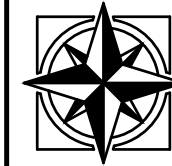
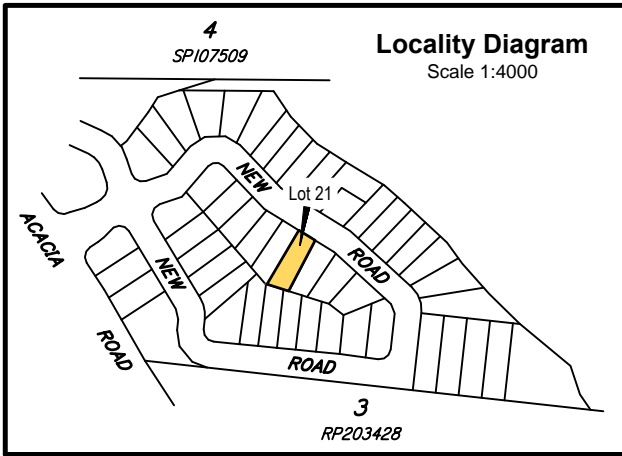

East Coast Surveys (Aust)
Pty. Ltd. ACN 111 434 025
P.O. BOX 168 Capalaba QLD 4157
Ph (07) 3823 1029 Fax (07) 3823 2691
Email info@eastcoastsurveys.com.au

Local Authority: Brisbane City Council
Authority Ref. No: A004060334
RP Description: Lot 1 on RP54123

Parish: Yeerongpilly
County: Stanley
Level Datum: AHD(der)
Origin:
Horizontal Datum: RP54123
Contour Interval: -

Allotment Details:

This plan shows details of proposed allotment 21 on Plan of Development 4639 Rev A-4-C dated June 2018 in accordance with the Subdivision Application approved by Brisbane City Council on 1 August, 2018 subject to conditions.

Notes:

All dimensions and areas are subject to final registration of the survey plan.

Legend:

- Building Envelope
- Double Storey Setback
- Build to Boundary (Maximum 9m in length & non habitable)
- Driveway Location

Stage 1A
72 Acacia Road,
Karawatha

BUILDING ENVELOPE PLAN
LOT 21 ON SP280048

CLIENT
Solido Investments Nominees 1918 Pty Ltd

Issue	Description	Date	Appd.
A	Initial Issue	01/09/20	PR

DRAWING NUMBER
4639 - 21

SCALE
1:200 (A3)

Scale 1: 200 – Lengths are in Metres.



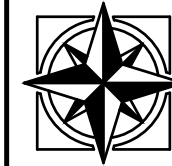
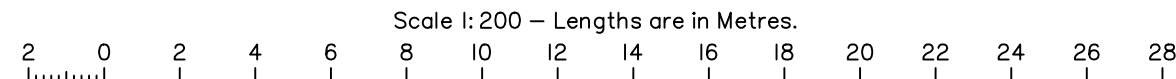
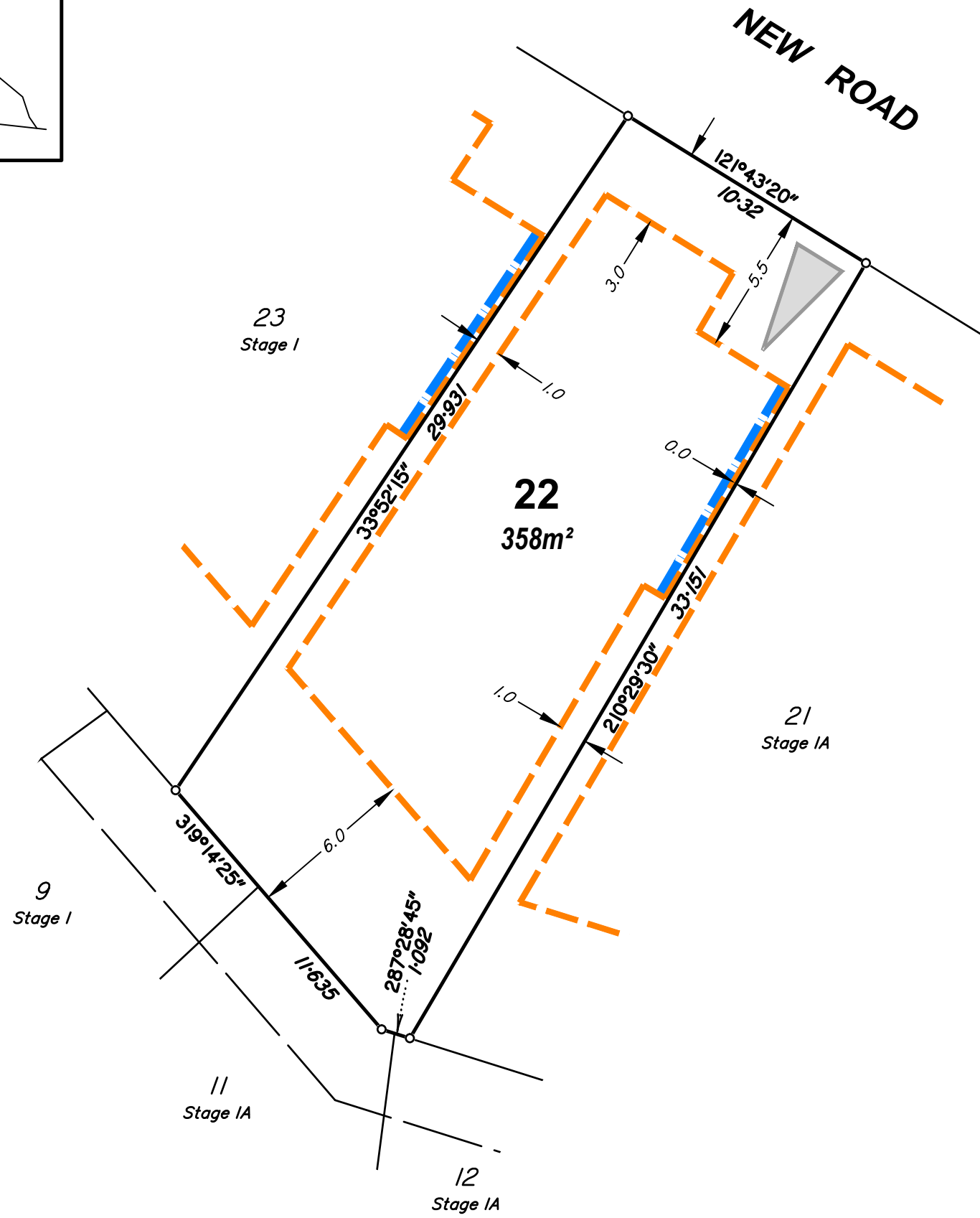
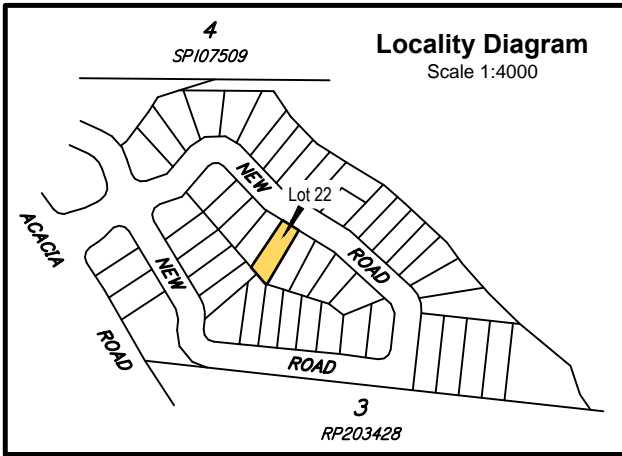

East Coast Surveys (Aust)
Pty. Ltd. ACN 111 434 005

P.O. BOX 168 Capalaba QLD 4157
Ph (07) 3823 1029 Fax (07) 3823 2691
Email info@eastcoastsurveys.com.au

Local Authority: Brisbane City Council
Authority Ref. No: A004060334
RP Description: Lot 1 on RP54123

Parish: Yeerongpilly
County: Stanley
Level Datum: AHD(der)
Origin:
Horizontal Datum: RP54123
Contour Interval: -

Allotment Details:

This plan shows details of proposed allotment 22 on Plan of Development 4639 Rev A-4-C dated June 2018 in accordance with the Subdivision Application approved by Brisbane City Council on 1 August, 2018 subject to conditions.

Notes:

All dimensions and areas are subject to final registration of the survey plan.

Legend:

- Building Envelope
- Double Storey Setback
- Build to Boundary
(Maximum 9m in length & non habitable)
- Driveway Location

Stage 1A
72 Acacia Road,
Karawatha

BUILDING ENVELOPE PLAN
LOT 22 ON SP280048

CLIENT
Solido Investments Nominees 1918 Pty Ltd

Issue	Description	Date	Appd.
A	Initial Issue	01/09/20	PR

DRAWING NUMBER
4639 - 22

SCALE
1:200 (A3)

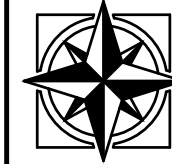
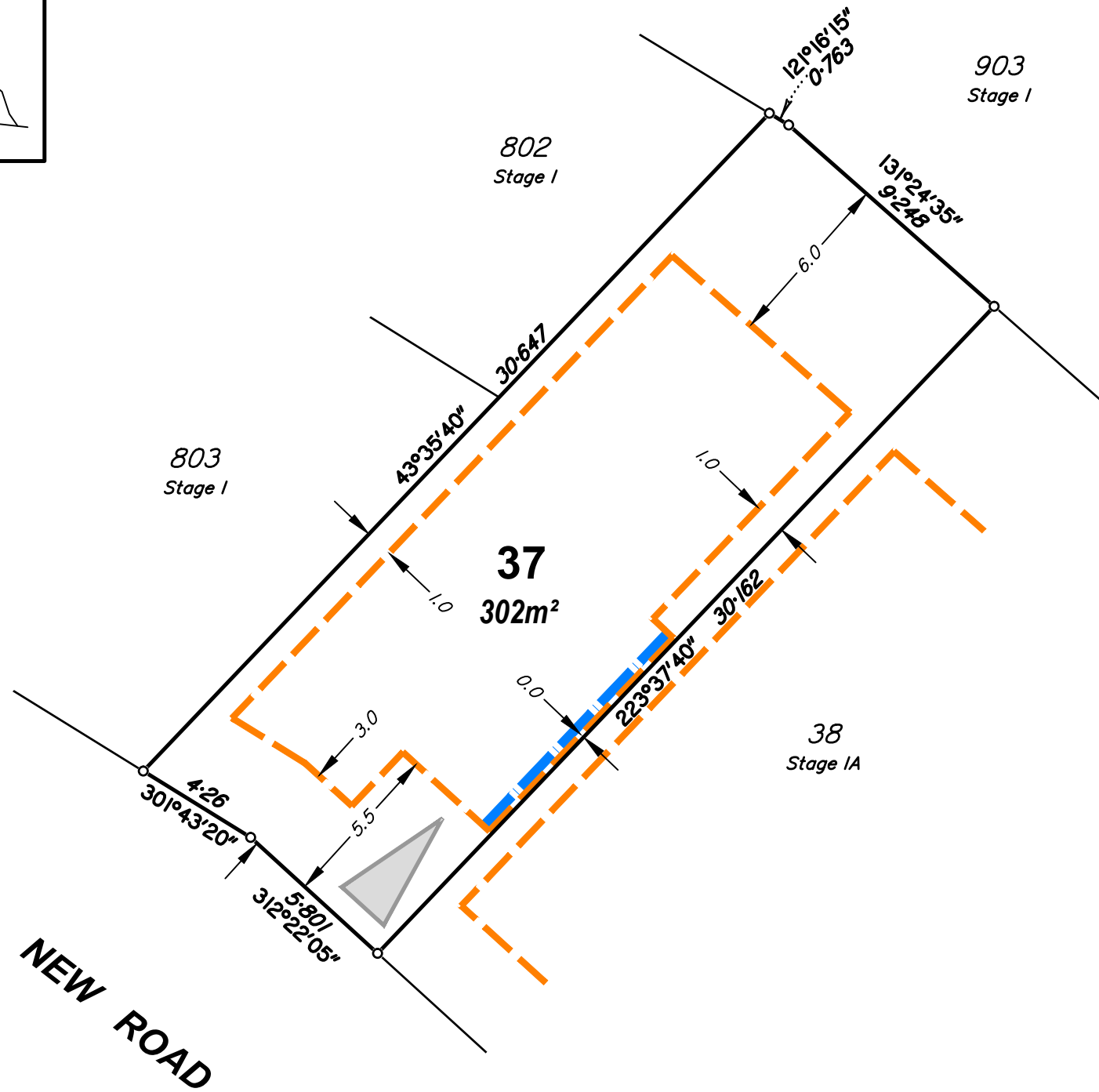
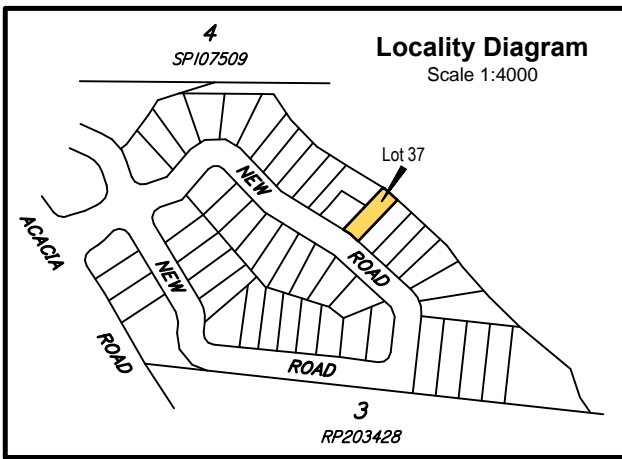

East Coast Surveys (Aust)
 Pty. Ltd. ACN 111 434 025
 P.O. BOX 168 Capalaba QLD 4157
 Ph (07) 3823 1029 Fax (07) 3823 2691
 Email info@eastcoastsurveys.com.au

Local Authority: Brisbane City Council
 Authority Ref. No: A004060334
 RP Description: Lot 1 on RP54123

Parish: Yeerongpilly
 County: Stanley
 Level Datum: AHD(der)
 Origin:
 Horizontal Datum: RP54123
 Contour Interval: -

Allotment Details:

This plan shows details of proposed allotment 37 on Plan of Development 4639 Rev A-4-C dated June 2018 in accordance with the Subdivision Application approved by Brisbane City Council on 1 August, 2018 subject to conditions.

Notes:

All dimensions and areas are subject to final registration of the survey plan.

Legend:

- Building Envelope
- Double Storey Setback
- Build to Boundary (Maximum 9m in length & non habitable)
- Driveway Location

Stage 1A
72 Acacia Road,
Karawatha

BUILDING ENVELOPE PLAN
 LOT 37 ON SP280048

CLIENT
 Solido Investments Nominees 1918 Pty Ltd

Issue	Description	Date	Appd.
A	Initial Issue	01/09/20	PR

DRAWING NUMBER
 4639 - 37

SCALE
 1:200 (A3)

Scale 1: 200 – Lengths are in Metres.

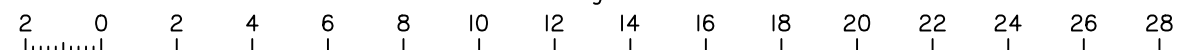

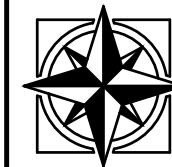
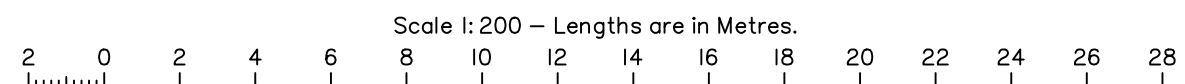
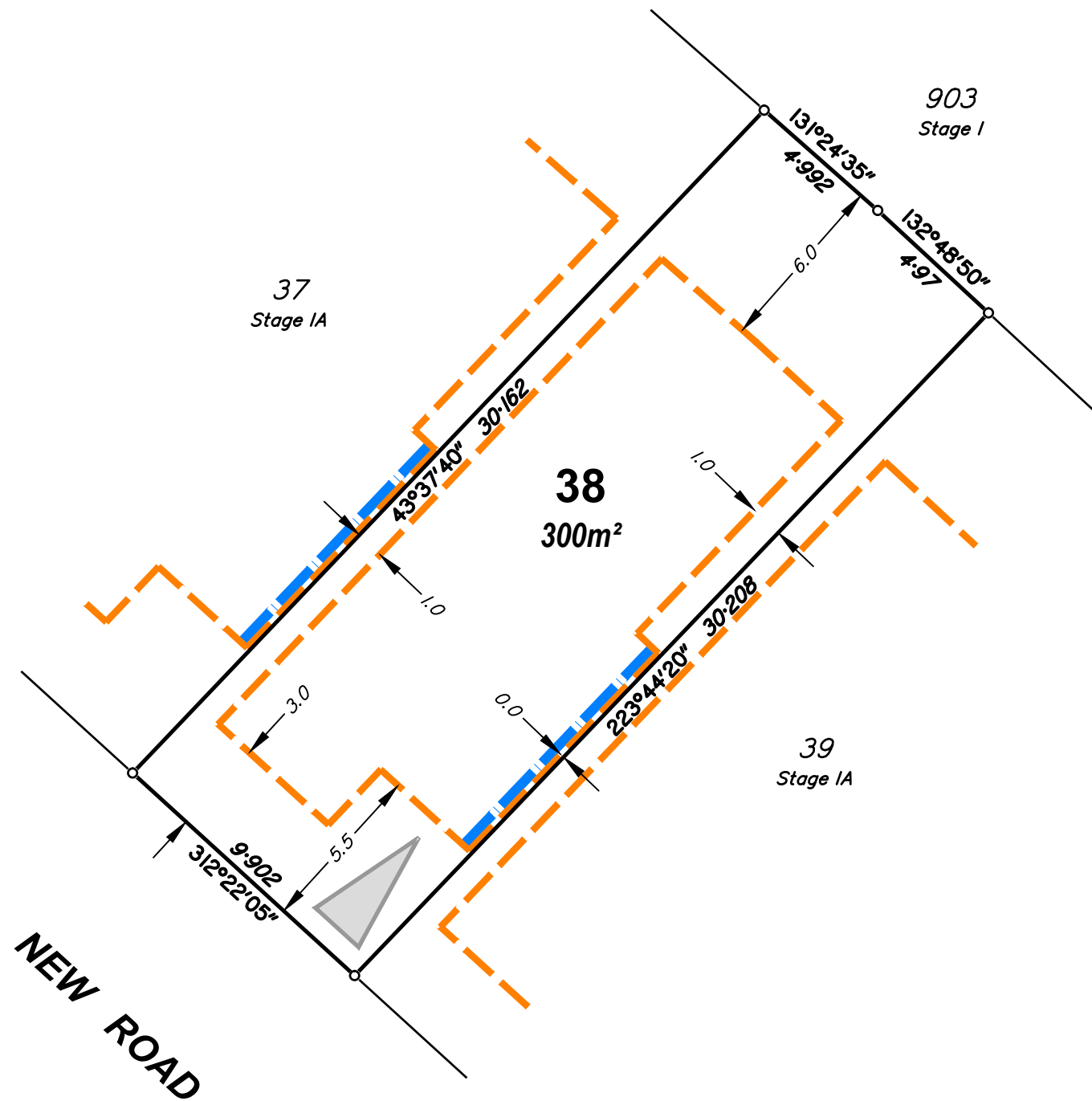
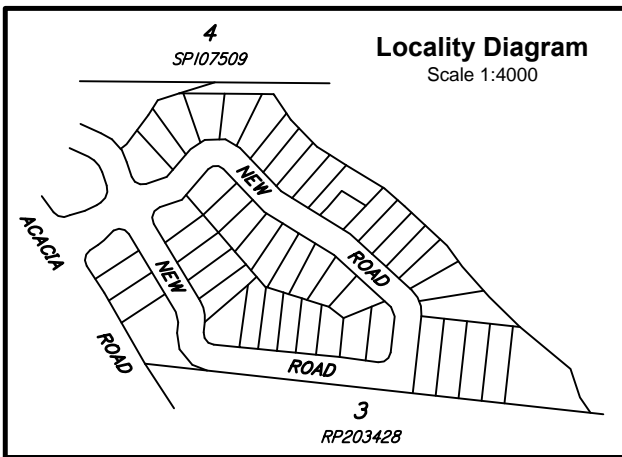

East Coast Surveys (Aust)
 Pty. Ltd. ACN 111 434 005
 P.O. BOX 168 Capalaba QLD 4157
 Ph (07) 3823 1029 Fax (07) 3823 2691
 Email info@eastcoastsurveys.com.au

Local Authority: Brisbane City Council
 Authority Ref. No: A004060334
 RP Description: Lot 1 on RP54123

Parish: Yeerongpilly
 County: Stanley
 Level Datum: AHD(der)
 Origin:
 Horizontal Datum: RP54123
 Contour Interval: -

Allotment Details:

This plan shows details of proposed allotment 38 on Plan of Development 4639 Rev A-4-C dated June 2018 in accordance with the Subdivision Application approved by Brisbane City Council on 1 August, 2018 subject to conditions.

Notes:

All dimensions and areas are subject to final registration of the survey plan.

Legend:

- Building Envelope
- Double Storey Setback
- Build to Boundary (Maximum 9m in length & non habitable)
- Driveway Location

Stage 1A
72 Acacia Road,
Karawatha

BUILDING ENVELOPE PLAN
 LOT 38 ON SP280048

CLIENT
 Solido Investments Nominees 1918 Pty Ltd

Issue	Description	Date	Appd.
A	Initial Issue	01/09/20	PR

DRAWING NUMBER
 4639 - 38

SCALE
 1:200 (A3)

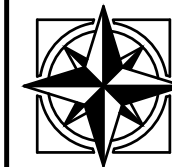
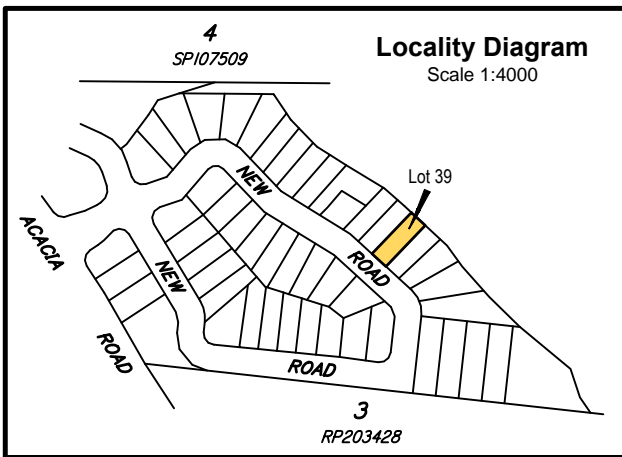

East Coast Surveys (Aust)
Pty. Ltd. ACN 111 434 025
P.O. BOX 168 Capalaba QLD 4157
Ph (07) 3823 1029 Fax (07) 3823 2691
Email info@eastcoastsurveys.com.au

Local Authority: Brisbane City Council
Authority Ref. No: A004060334
RP Description: Lot 1 on RP54123

Parish: Yeerongpilly
County: Stanley
Level Datum: AHD(der)
Origin:
Horizontal Datum: RP54123
Contour Interval: -

Allotment Details:

This plan shows details of proposed allotment 39 on Plan of Development 4639 Rev A-4-C dated June 2018 in accordance with the Subdivision Application approved by Brisbane City Council on 1 August, 2018 subject to conditions.

Notes:

All dimensions and areas are subject to final registration of the survey plan.

Legend:

- Building Envelope
- Double Storey Setback
- Build to Boundary
(Maximum 9m in length & non habitable)
- Driveway Location

Stage 1A
72 Acacia Road,
Karawatha

BUILDING ENVELOPE PLAN
LOT 39 ON SP280048

CLIENT
Solido Investments Nominees 1918 Pty Ltd

Issue	Description	Date	Appd.
A	Initial Issue	01/09/20	PR

DRAWING NUMBER
4639 - 39

SCALE
1:200 (A3)

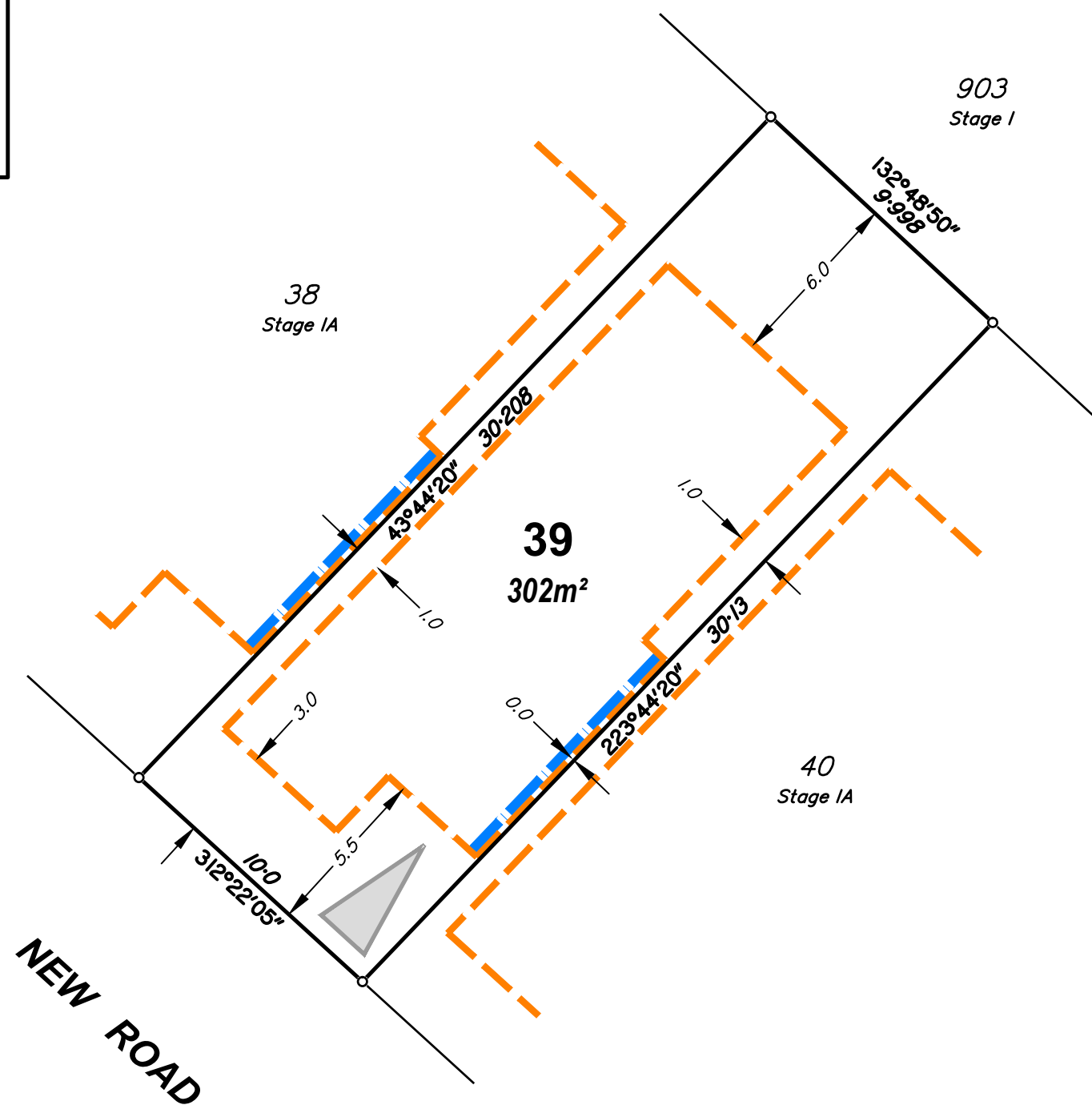

Scale 1: 200 – Lengths are in Metres.

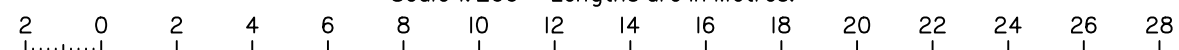

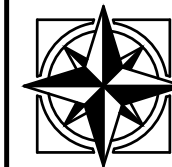
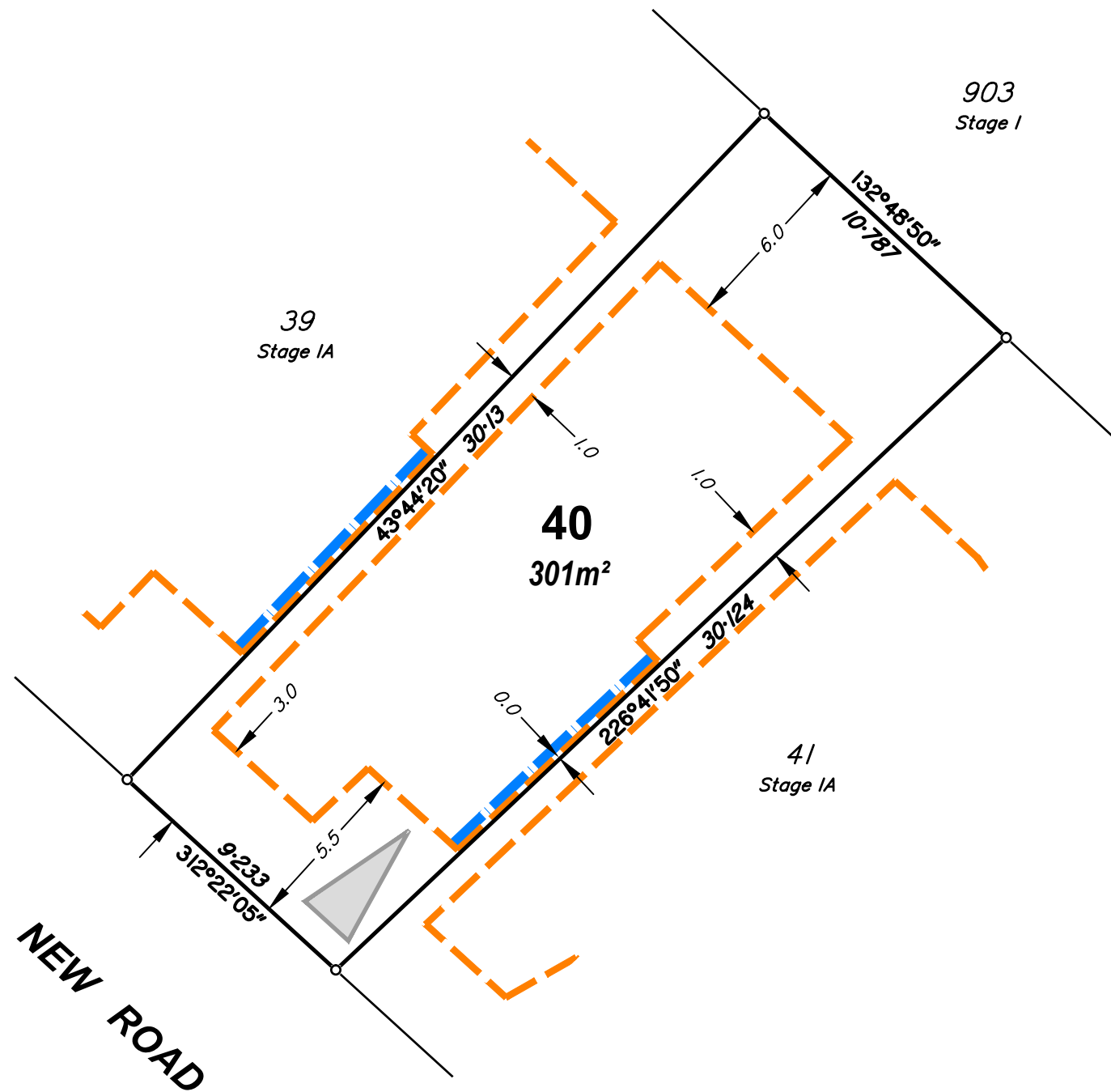
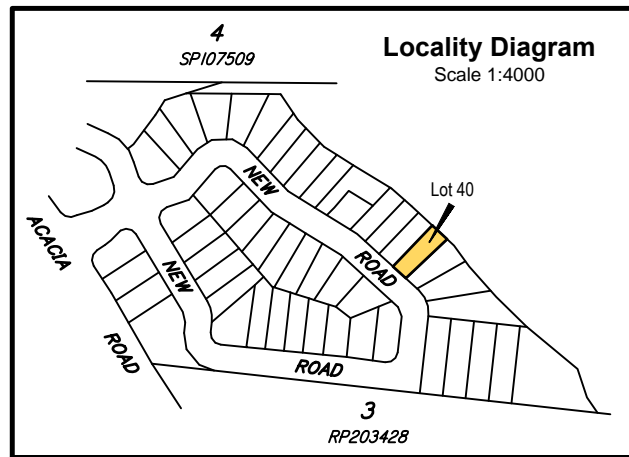

East Coast Surveys (Aust)
 Pty. Ltd. ACN 111 434 005
 P.O. BOX 168 Capalaba QLD 4157
 Ph (07) 3823 1029 Fax (07) 3823 2691
 Email info@eastcoastsurveys.com.au

Local Authority: Brisbane City Council
 Authority Ref. No: A004060334
 RP Description: Lot 1 on RP54123

Parish: Yeerongpilly
 County: Stanley
 Level Datum: AHD(der)
 Origin:
 Horizontal Datum: RP54123
 Contour Interval: -

Allotment Details:

This plan shows details of proposed allotment 40 on Plan of Development 4639 Rev A-4-C dated June 2018 in accordance with the Subdivision Application approved by Brisbane City Council on 1 August, 2018 subject to conditions.

Notes:

All dimensions and areas are subject to final registration of the survey plan.

Legend:

- Building Envelope
- Double Storey Setback
- Build to Boundary (Maximum 9m in length & non habitable)
- Driveway Location

Stage 1A
72 Acacia Road,
Karawatha

BUILDING ENVELOPE PLAN
 LOT 40 ON SP280048

CLIENT
 Solido Investments Nominees 1918 Pty Ltd

Issue	Description	Date	Appd.
A	Initial Issue	01/09/20	PR

DRAWING NUMBER
 4639 - 40

SCALE
 1:200 (A3)

Scale 1:200 – Lengths are in Metres.



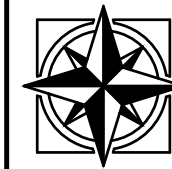
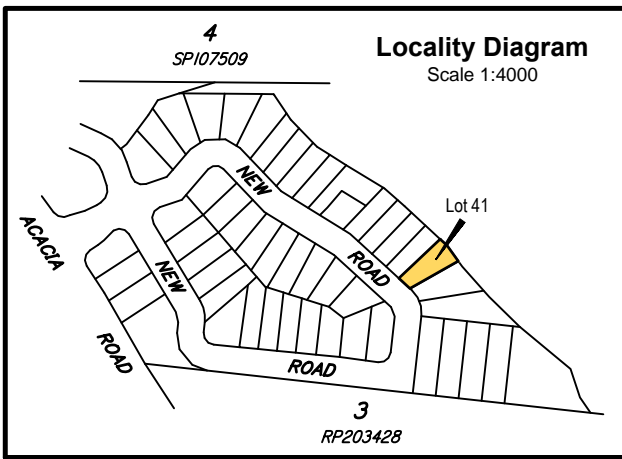

East Coast Surveys (Aust)
Pty. Ltd. ACN 111 434 025

P.O. BOX 168 Capalaba QLD 4157
 Ph (07) 3823 1029 Fax (07) 3823 2691
 Email info@eastcoastsurveys.com.au

Local Authority: Brisbane City Council
 Authority Ref. No: A004060334
 RP Description: Lot 1 on RP54123

Parish: Yeerongpilly
 County: Stanley
 Level Datum: AHD(der)
 Origin:
 Horizontal Datum: RP54123
 Contour Interval: -

Allotment Details:

This plan shows details of proposed allotment 41 on Plan of Development 4639 Rev A-4-C dated June 2018 in accordance with the Subdivision Application approved by Brisbane City Council on 1 August, 2018 subject to conditions.

Notes:

All dimensions and areas are subject to final registration of the survey plan.

Legend:

- Building Envelope
- Double Storey Setback
- Build to Boundary
(Maximum 9m in length & non habitable)
- Driveway Location

Stage 1A
72 Acacia Road,
Karawatha

BUILDING ENVELOPE PLAN
 LOT 41 ON SP280048

CLIENT
 Solido Investments Nominees 1918 Pty Ltd

Issue	Description	Date	Appd.
A	Initial Issue	01/09/20	PR

DRAWING NUMBER	SCALE
4639 - 41	1:200 (A3)



Scale 1:200 – Lengths are in Metres.

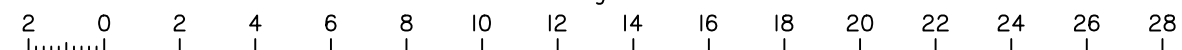

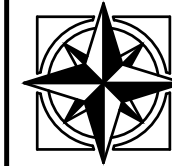
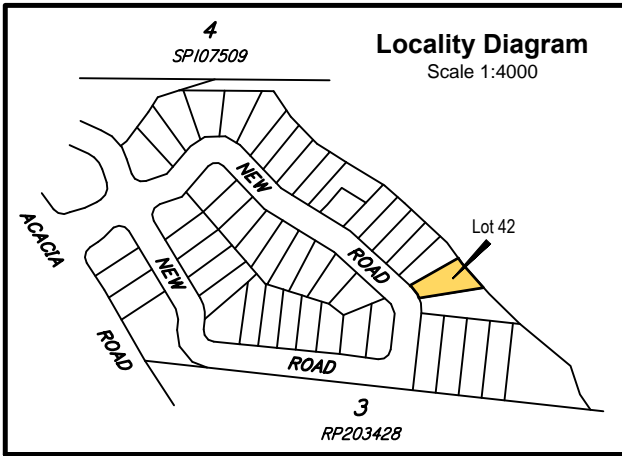

East Coast Surveys (Aust)
Pty. Ltd. ACN 111 434 025

P.O. BOX 168 Capalaba QLD 4157
 Ph (07) 3823 1029 Fax (07) 3823 2691
 Email info@eastcoastsurveys.com.au

Local Authority: Brisbane City Council
 Authority Ref. No: A004060334
 RP Description: Lot 1 on RP54123

Parish: Yeerongpilly
 County: Stanley
 Level Datum: AHD(der)
 Origin:
 Horizontal Datum: RP54123
 Contour Interval: -

Allotment Details:

This plan shows details of proposed allotment 42 on Plan of Development 4639 Rev A-4-C dated June 2018 in accordance with the Subdivision Application approved by Brisbane City Council on 1 August, 2018 subject to conditions.

Notes:

All dimensions and areas are subject to final registration of the survey plan.

Legend:

- Building Envelope
- Double Storey Setback
- Build to Boundary
(Maximum 9m in length & non habitable)
- Driveway Location

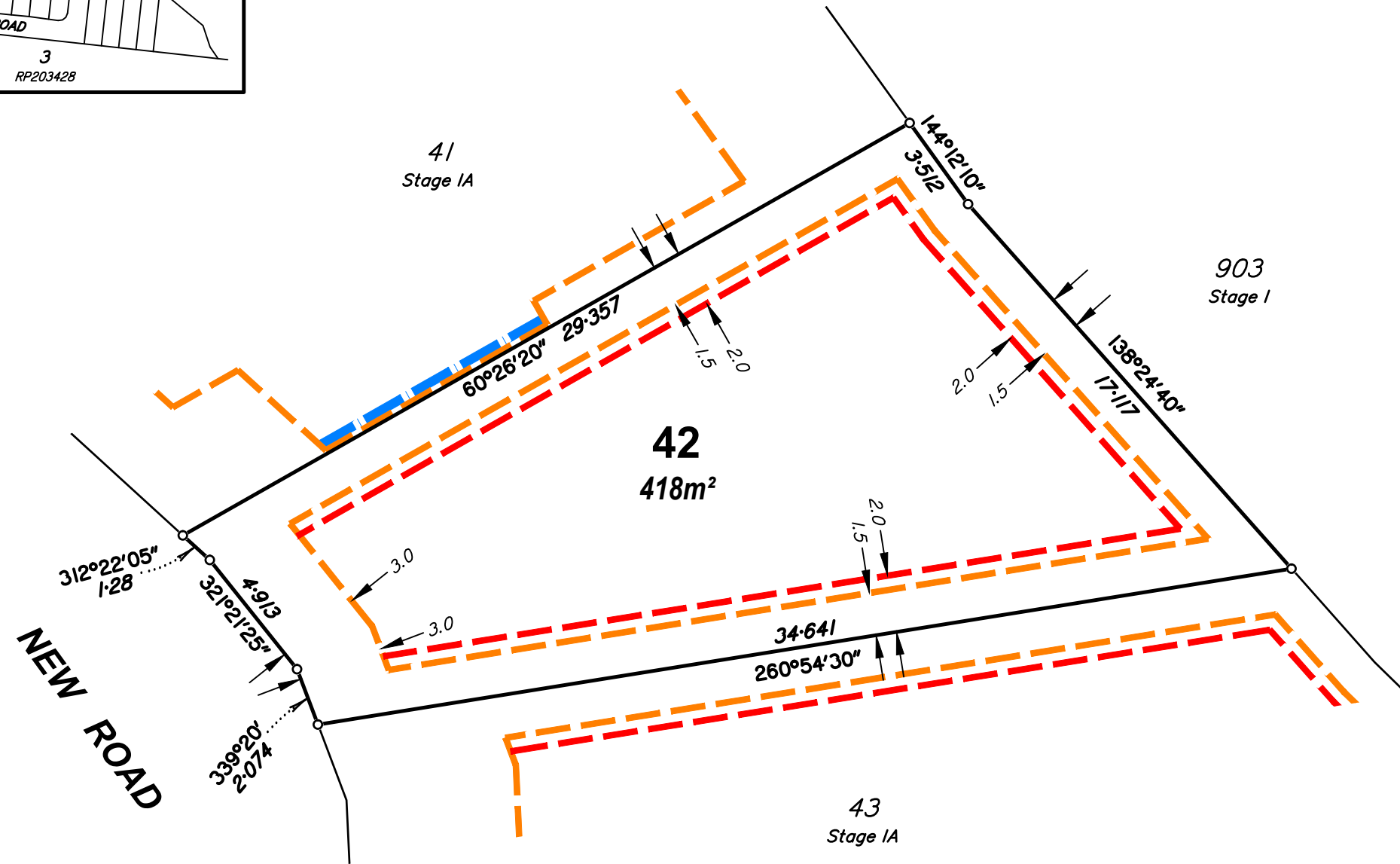

Stage 1A
72 Acacia Road,
Karawatha

BUILDING ENVELOPE PLAN
 LOT 42 ON SP280048

CLIENT
 Solido Investments Nominees 1918 Pty Ltd

Issue	Description	Date	Appd.
A	Initial Issue	01/09/20	PR

DRAWING NUMBER 4639 - 42	SCALE 1:200 (A3)
-----------------------------	---------------------

Scale 1:200 – Lengths are in Metres.

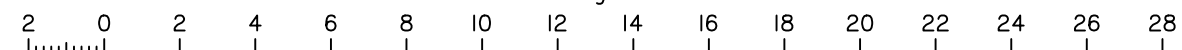

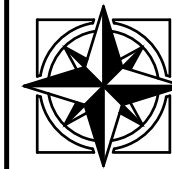
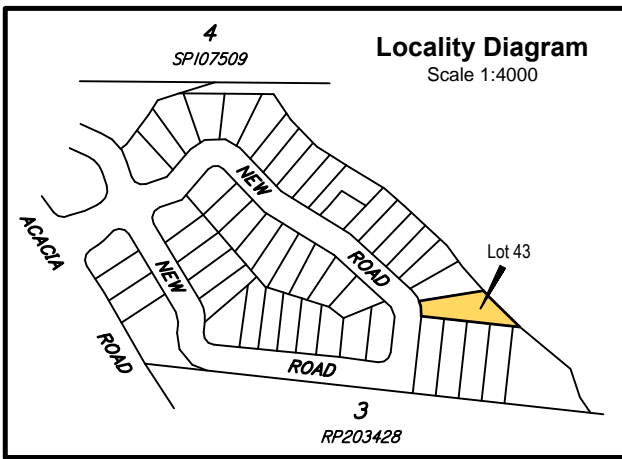

East Coast Surveys (Aust)
Pty. Ltd. ACN 111 434 005

P.O. BOX 168 Capalaba QLD 4157
 Ph (07) 3823 1029 Fax (07) 3823 2691
 Email info@eastcoastsurveys.com.au

Local Authority: Brisbane City Council
 Authority Ref. No: A004060334
 RP Description: Lot 1 on RP54123

Parish: Yeerongpilly
 County: Stanley
 Level Datum: AHD(der)
 Origin:
 Horizontal Datum: RP54123
 Contour Interval: -

Allotment Details:

This plan shows details of proposed allotment 43 on Plan of Development 4639 Rev A-4-C dated June 2018 in accordance with the Subdivision Application approved by Brisbane City Council on 1 August, 2018 subject to conditions.

Notes:

All dimensions and areas are subject to final registration of the survey plan.

Legend:

- Building Envelope
- Double Storey Setback
- Build to Boundary (Maximum 9m in length & non habitable)
- Driveway Location

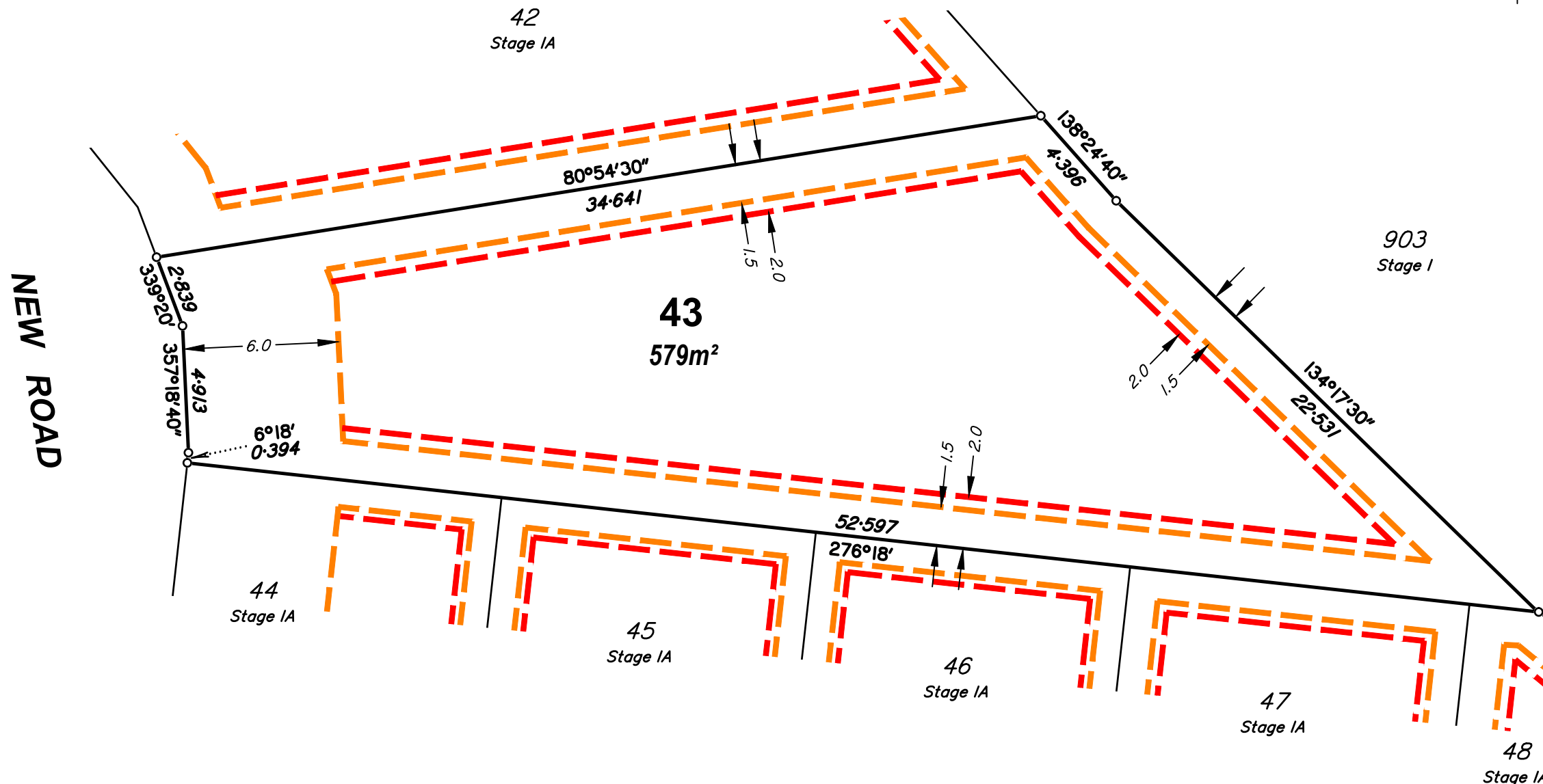

Stage 1A
 72 Acacia Road,
 Karawatha

BUILDING ENVELOPE PLAN
 LOT 43 ON SP280048

CLIENT
 Solido Investments Nominees 1918 Pty Ltd

Issue	Description	Date	Appd.
A	Initial Issue	01/09/20	PR

DRAWING NUMBER: 4639 - 43
 SCALE: 1:200 (A3)

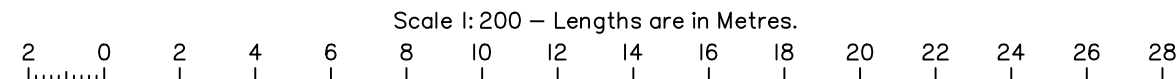

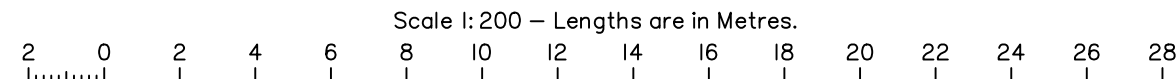
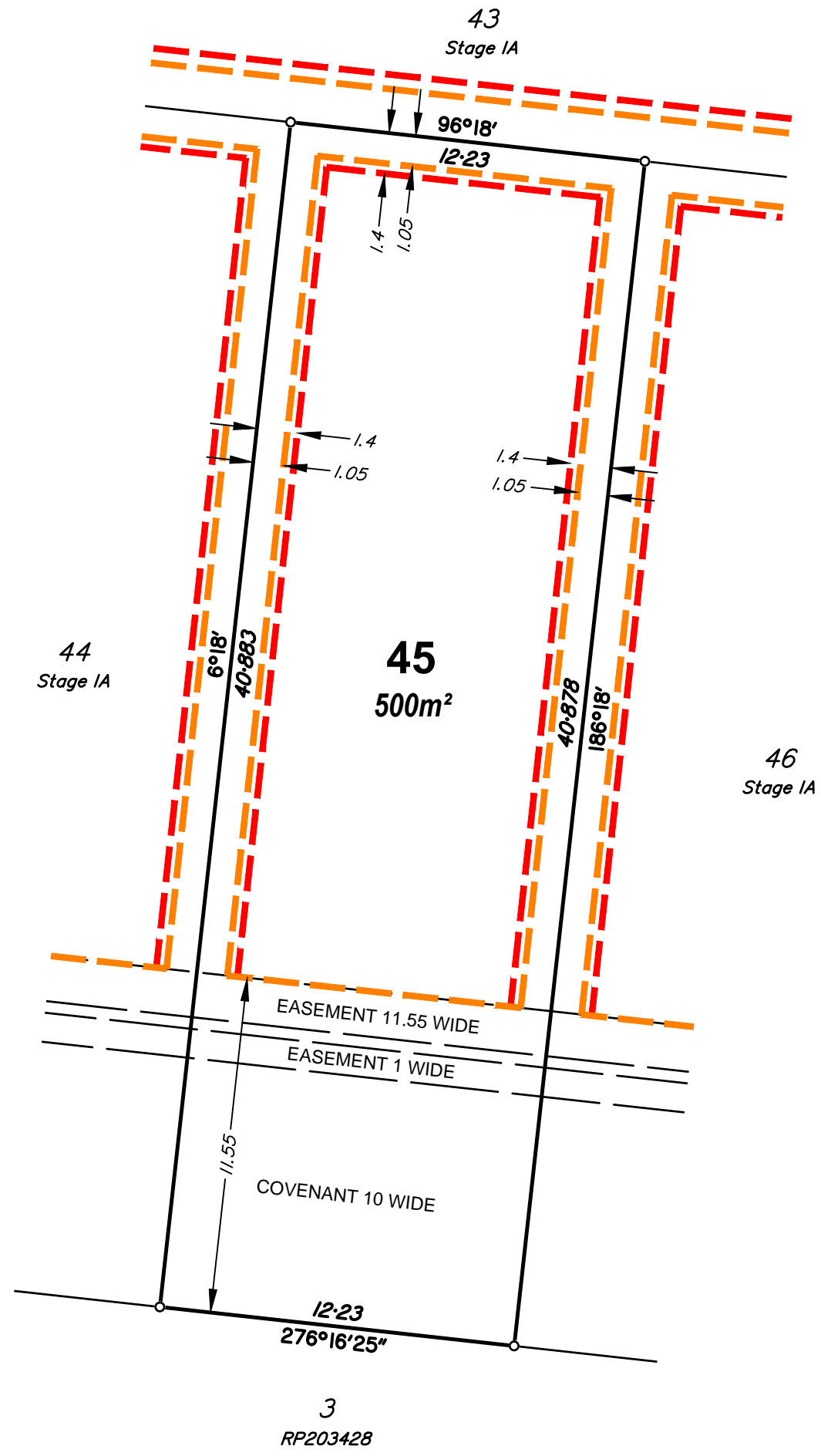
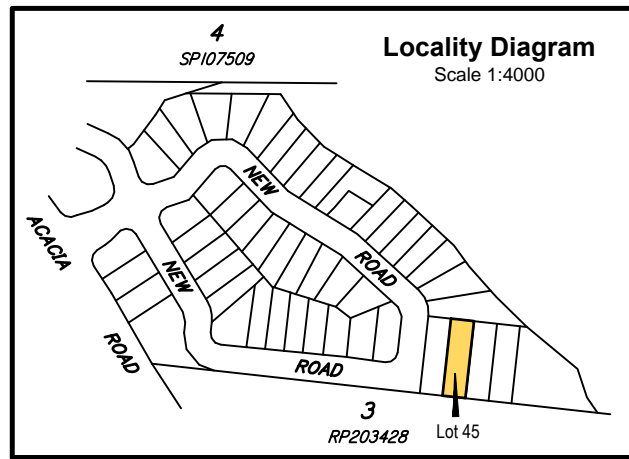

East Coast Surveys (Aust)
P.O. BOX 168 Capalaba QLD 4157
Ph (07) 3823 1029 Fax (07) 3823 2691
Email info@eastcoastsurveys.com.au

Local Authority: Brisbane City Council
Authority Ref. No: A004060334
RP Description: Lot 1 on RP54123

Parish: Yeerongpilly
County: Stanley
Level Datum: AHD(der)
Origin:
Horizontal Datum: RP54123
Contour Interval: -

Allotment Details:
This plan shows details of proposed allotment 45 on Plan of Development 4639 Rev A-4-C dated June 2018 in accordance with the Subdivision Application approved by Brisbane City Council on 1 August, 2018 subject to conditions.

Notes:
All dimensions and areas are subject to final registration of the survey plan.

Legend:

- Building Envelope
- Double Storey Setback
- Build to Boundary (Maximum 9m in length & non habitable)
- Driveway Location

Stage 1A
72 Acacia Road,
Karawatha

BUILDING ENVELOPE PLAN
LOT 45 ON SP280048

CLIENT
Solido Investments Nominees 1918 Pty Ltd

Issue	Description	Date	Appd.
A	Initial Issue	01/09/20	PR

DRAWING NUMBER 4639 - 45	SCALE 1:200 (A3)
-----------------------------	---------------------

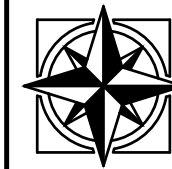
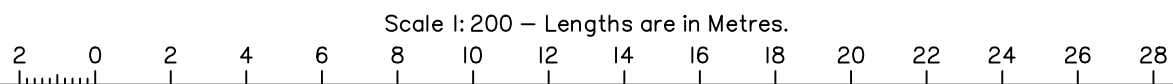
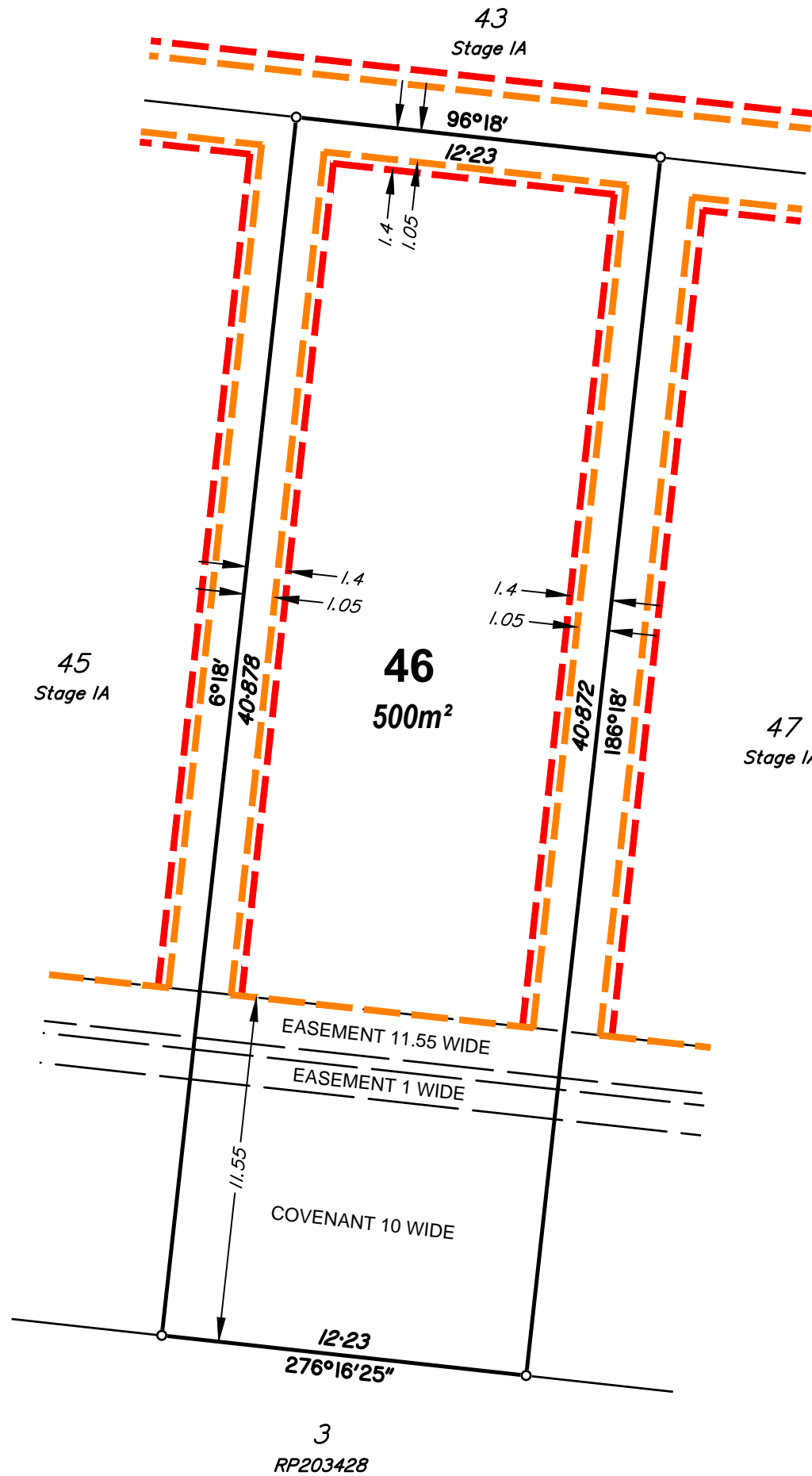
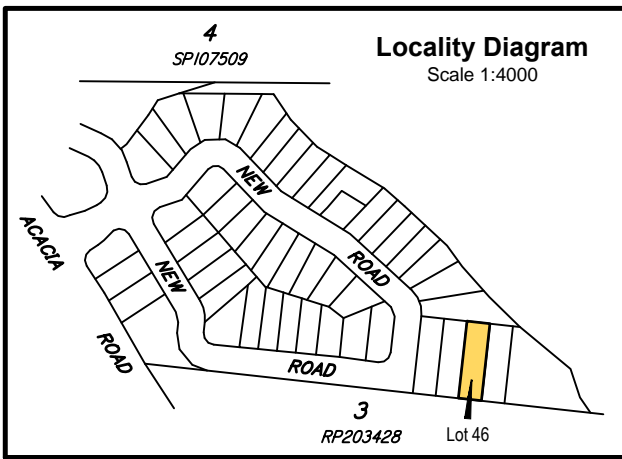

East Coast Surveys (Aust)
P.O. BOX 168 Capalaba QLD 4157
Ph (07) 3823 1029 Fax (07) 3823 2691
Email info@eastcoastsurveys.com.au

Local Authority: Brisbane City Council
Authority Ref. No: A004060334
RP Description: Lot 1 on RP54123

Parish: Yeerongpilly
County: Stanley
Level Datum: AHD(der)
Origin:
Horizontal Datum: RP54123
Contour Interval: -

Allotment Details:

This plan shows details of proposed allotment 46 on Plan of Development 4639 Rev A-4-C dated June 2018 in accordance with the Subdivision Application approved by Brisbane City Council on 1 August, 2018 subject to conditions.

Notes:

All dimensions and areas are subject to final registration of the survey plan.

Legend:

- Building Envelope
- Double Storey Setback
- Build to Boundary (Maximum 9m in length & non habitable)
- Driveway Location

Stage 1A
72 Acacia Road,
Karawatha

BUILDING ENVELOPE PLAN
LOT 46 ON SP280048

CLIENT
Solido Investments Nominees 1918 Pty Ltd

Issue	Description	Date	Appd.
A	Initial Issue	01/09/20	PR

DRAWING NUMBER
4639 - 46

SCALE
1:200 (A3)

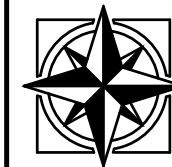
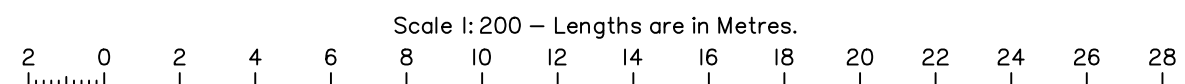
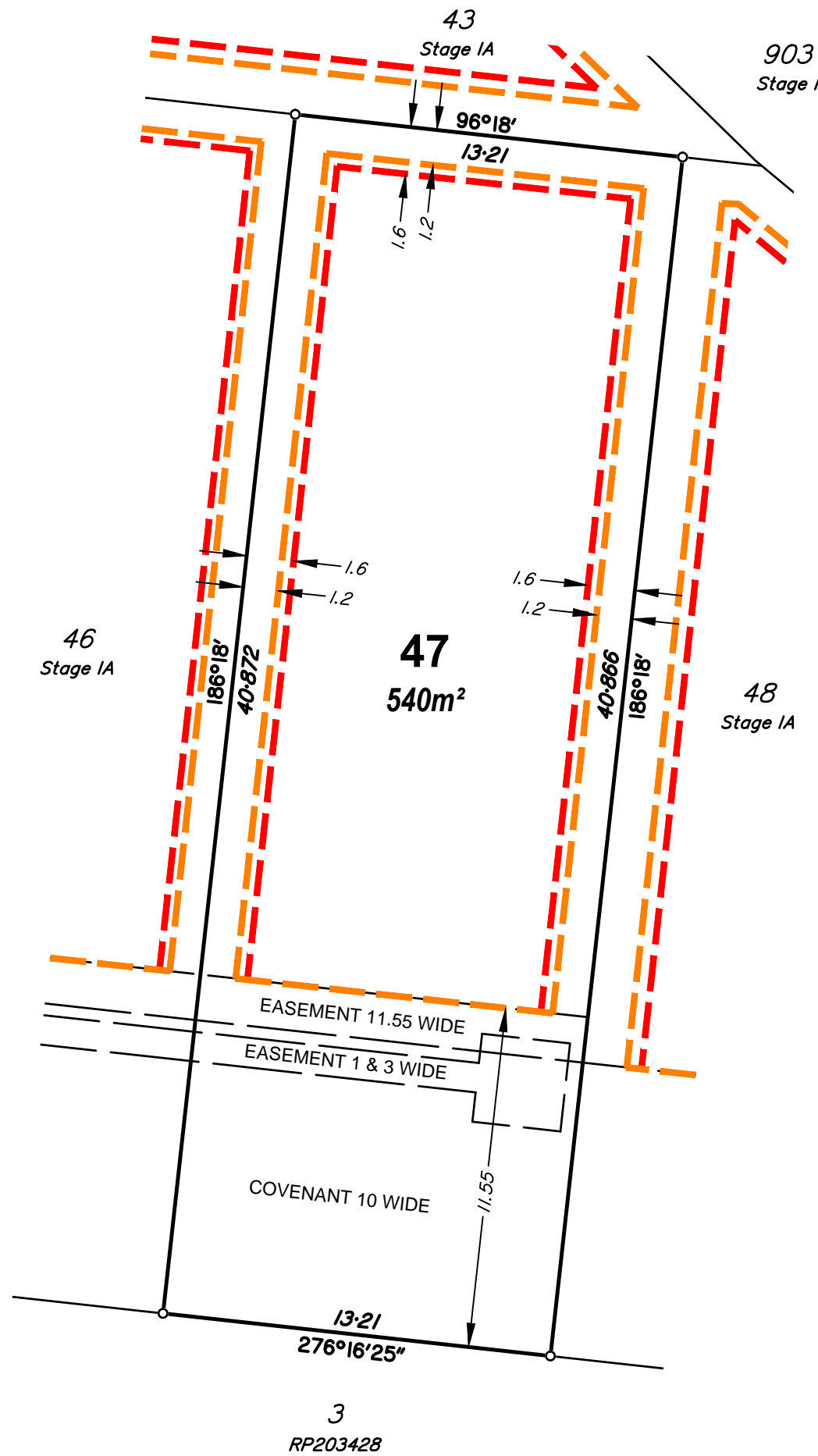
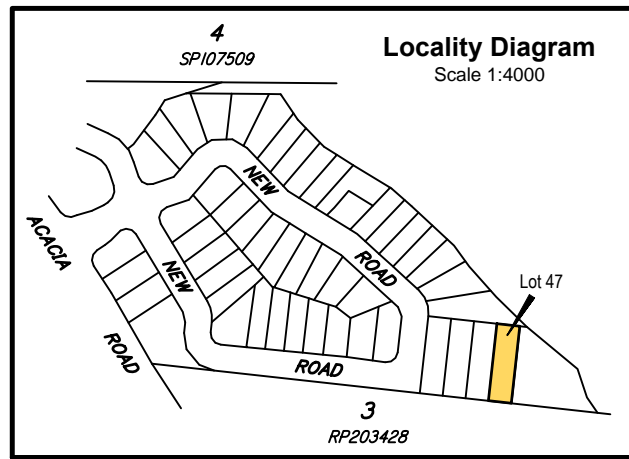

East Coast Surveys (Aust)
 Pty. Ltd. ACN 111 434 005
 P.O. BOX 168 Capalaba QLD 4157
 Ph (07) 3823 1029 Fax (07) 3823 2691
 Email info@eastcoastsurveys.com.au

Local Authority: Brisbane City Council
 Authority Ref. No: A004060334
 RP Description: Lot 1 on RP54123

Parish: Yeerongpilly
 County: Stanley
 Level Datum: AHD(der)
 Origin:
 Horizontal Datum: RP54123
 Contour Interval: -

Allotment Details:

This plan shows details of proposed allotment 47 on Plan of Development 4639 Rev A-4-C dated June 2018 in accordance with the Subdivision Application approved by Brisbane City Council on 1 August, 2018 subject to conditions.

Notes:

All dimensions and areas are subject to final registration of the survey plan.

Legend:

- Building Envelope
- Double Storey Setback
- Build to Boundary (Maximum 9m in length & non habitable)
- Driveway Location

Stage 1A
72 Acacia Road,
Karawatha

BUILDING ENVELOPE PLAN
 LOT 47 ON SP280048

CLIENT
 Solido Investments Nominees 1918 Pty Ltd

Issue	Description	Date	Appd.
A	Initial Issue	01/09/20	PR

DRAWING NUMBER
 4639 - 47

SCALE
 1:200 (A3)

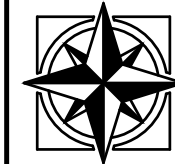
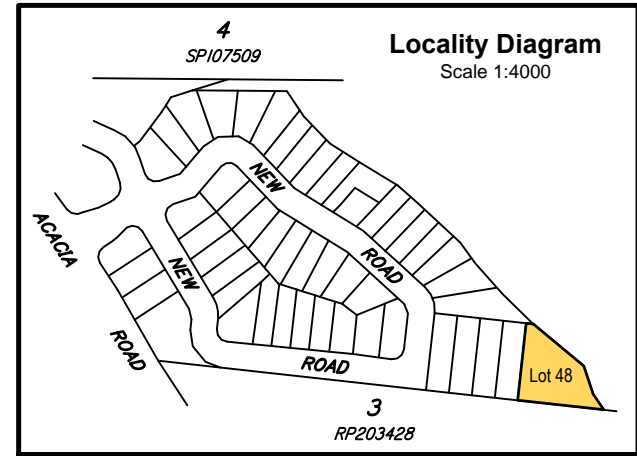

East Coast Surveys (Aust)
 Pty. Ltd. ACN 111 434 025
 P.O. BOX 168 Capalaba QLD 4157
 Ph (07) 3823 1029 Fax (07) 3823 2691
 Email info@eastcoastsurveys.com.au

Local Authority: Brisbane City Council
 Authority Ref. No: A004060334
 RP Description: Lot 1 on RP54123

Parish: Yeerongpilly
 County: Stanley
 Level Datum: AHD(der)
 Origin:
 Horizontal Datum: RP54123
 Contour Interval: -

Allotment Details:
 This plan shows details of proposed allotment 48 on Plan of Development 4639 Rev A-4-C dated June 2018 in accordance with the Subdivision Application approved by Brisbane City Council on 1 August, 2018 subject to conditions.

Notes:
 All dimensions and areas are subject to final registration of the survey plan.

- Legend:**
- Building Envelope
 - Double Storey Setback
 - Build to Boundary (Maximum 9m in length & non habitable)
 - Driveway Location

Stage 1A
72 Acacia Road,
Karawatha

BUILDING ENVELOPE PLAN
 LOT 48 ON SP280048

CLIENT
 Solido Investments Nominees 1918 Pty Ltd

Issue	Description	Date	Appd.
A	Initial Issue	01/09/20	PR

DRAWING NUMBER: 4639 - 48
 SCALE: 1:200 (A3)

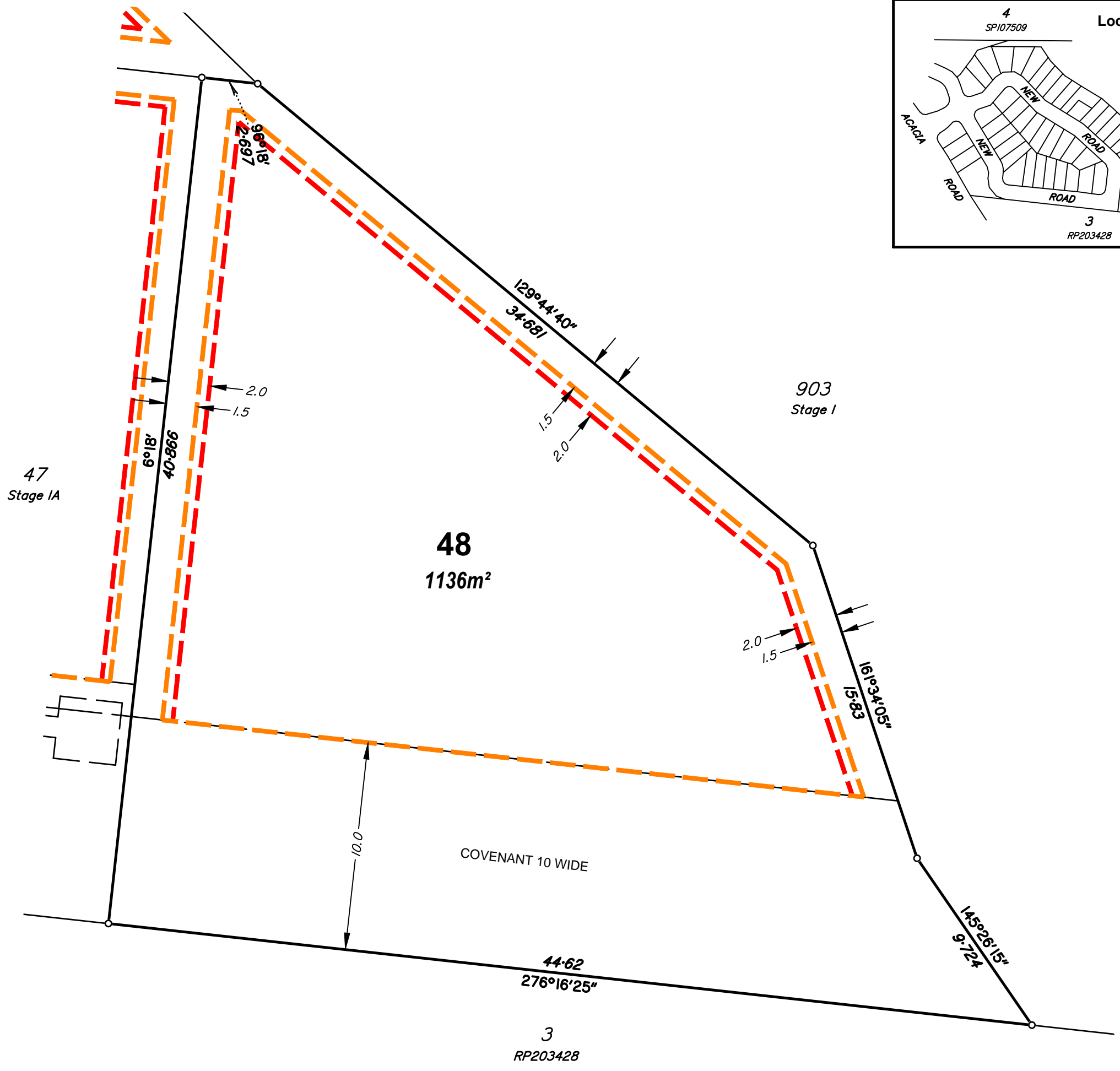

Scale 1: 200 – Lengths are in Metres.

